200-0210-1968 PN-187

Peninsula News

The SENTINEL

44th YEAR, NUMBER 25 | THURSDAY, MARCH 28, 1968 | 2724 GARNET AVE., PACIFIC BEACH, CALIF

Ham Warns City Hall: Promote, Or Kill Trade!

By MIKE SNYDER,
Sentinel Staff Reporter

San Diego is not pushing its winter promotional efforts hard enough, and the recent room tax increase should be used for this purpose, not reverted to the general fund as planned, according to Tom Ham, owner of the Bali Hai.

Ham claims the 76 per cent occupancy figure given for all county hotels for the year by the San Diego Convention and Visitors Bureau was not accurate as revealed by a recent survey which he conducted.

By contacting 15 Class A hotel-motels, which provide over 3000 units, or nearly half for that classification, Ham brought out facts that could be applied to the local visitors industry.

He said only visitation during the last half of June, the months of July and August, and the first half of September, complied with the figure given by the bureau, and that the remaining nine months fell far below this figure.

"On the eve of building 2,000 new hotel-motel rooms in San Diego," he said, "promotion must be increased to draw more visitors during the off-season."

Ham said the city, using Bureau figures, reported 89,000 visitors a day last year and only 21,000 hotel rooms. According to Ham, city officials say that any hotel which is not full is not reaching for the visitor which is already here.

The Bureau (and city) use figures compiled at the border crossing, which includes a large percentage of aliens and persons not stopping in San Diego.

Ham also noted the border crossing count in August is up only 11.4 per cent over January. The highway count in August increased 24 per cent over January and the hotel count for August is up 150 per cent over January.

He concluded this indicates the bulk of tourism is in the summer, not the rest of the year. Travelling businessmen are the mainstay for the remainder of the year, he said.

"I am concerned if the local economy drops, it will take away the travelling sales people. Therefore we should be spending more money to attract true visitors," he said.

"If the city needs more money in the general fund, it should not take the room tax which voters okayed to promote the city." The tax was recently increased from four to five per cent.

Ham also charged that the city was not doing enough to promote the Community Concourse convention facility, noting that bookings there have dropped from 16 three years ago to eight this year.

The present advertising budget of the Convention and Visitor's Bureau is $291,000 and is spent from November through May, with January as the peak month.

Ham outlined the following proposals to the bureau:

A separate $500,000 winter promotion program should be "immediately developed," selling convention facilities, good weather, and low tourist traffic than in the summer. This program should be a line budget voted separately by city council.

At least $50,000 of the above amount should be used to promote "things to do in San Diego while our guest is here." He mentioned printing flyers to push fishing, historical sites and swimming.

He recommended that the civic Facilities Corporation hire a man "to be on the road" selling convention facilities to large conventions, trade shows, fine entertainment, "without the limitation of only six months advanced booking dates."

"So you pay someone $20,000 and he sells 30 to 50 days; he earns his pay," Ham said. The Bureau should not be responsible for selling the city facility as well as private facilities. The function is an impossible one for the Bureau staff, Ham said.

"The city should supply these figures (Ham's study) and any additions to the firms now making a survey on how promotional money should be spent. In order that the city's special survey doesn't come out as a white wash of the city government's plan to put room tax money into the general fund," he said.

Ham above refers to the current $69,000 promotional study survey financed by the city.

Danger Here

He concluded his recommendations to the executive board of the Bureau, of which he is a member, "I do hope that you see a danger here—our industry today is relying upon July and August to carry us through the 10 winter months. Gentlemen if this continues, what if we were to have a riot in July of 1968? What happens to the cash flow without excess dollars of August business?"

To date there has been no action on Ham's findings.

TEMPERATURE'S RISING—And so is the membership of the Ocean Beach Town Council. The big thermometer recently erected at the corner of Newport and Cable shows over 200 members to date. Council's goal is 600 members by the May meeting date. The member who signs up the most recruits will receive a number of prizes including a $25 savings bond, and $55 worth of gift certificates. Ned Titlow, council president, points to the membership gauge, while Mrs. Jean Ross, 1st vice president and Pat Piro, board member look on.

THE NASTY SEA AROUND US

Pro Lifeguard Says Amateurs Won't Do

Amateur lifeguard reservists are more of a hindrance than a help when ocean conditions become dangerous as they are at the present time, according to Lt. Bob Shea of the San Diego City Lifeguard Service.

Lt. Shea, speaking to members of the Mission Bay and Beaches Committee Monday evening, argued against proposals that the city form a corps of amateur and ex-professional reserve lifeguards.

Shea said the amateurs lack adequate training and the ex-pros are either unavailable at the right time or out of shape.

Shea illustrated his talk with color slides of rip tides, dangerous marine animals and rescue operations. He said it takes a good lifeguard at least five years to learn to size up certain beach situations and feel "instinctively" that swimmers are in trouble.

Then, after five years, many of these guards leave the service to become policemen or firemen and the experienced men are lost.

The worst time of danger at the beaches is springtime, according to Shea.

The beaches are eaten up by the pounding of large winter surf. The resultant holes in the sand cause deadly rips that drag inexperienced swimmers out to sea. Shea showed slides of large surf in the usually calm La Jolla Cove.

These huge waves are only mastered by professionally trained guards, he indicated. "That is why I am so against the idea of untrained reserve guards," said Lt. Shea. "We would probably have to go out and rescue them."

Capt. Vaudois Handley, director of the lifeguard service said that half of those who apply are unable to pass their physical examination. June Sanford, a Pacific Beach Town Council member on the committee, took Capt. Handley's remark as a cue to make a plea for better swimming education in the city. "It is just as essential as any other part of a physical education program," she said. "I have been fighting a battle for swimming pools here for years."

No Room For Goofs

Capt. Handley also attacked the idea of reserve guards, although there are times, he admitted, when extra guards are needed. Capt. Handley said standards demanded by the job are high and there is no room for inexperience.

Lt. Shea emphasized the tough job guards are having with an increased number of swimmers packing the beaches. He said figures in February and March were much higher than usual. He said these bathers are potential rescues since they are out of condition from the winter.

Soaking Rocks

The lifeguard service offers an educational program on ocean conditions and marine life to high schools, according to Lt. Shea. His slides show diagrams of rip tides and photographs of rips that have been stained with dye. Other slides show the Casa Pool in La Jolla being inundated by huge surf. Lt. Shea warned bathers not to go into areas where rocks look suspiciously soaked. This means that another set of big waves could be on the way and they might sweep a swimmer to his doom.

The Mission Bay and Beaches Committee became concerned with reserve lifeguard proposals after recent rescues and drownings.

PATTER OF LITTLE FISHES

Midnight Madness: Wild Grunion Safari

San Diego grunion enthusiasts will have only one more chance to seek the elusive, silver fish before the start of a two month closed season Monday that protects the fish while they spawn on Southern California beaches.

Experts at Scripps Institution of Oceanography say grunion will "run" Saturday at 10:24 p.m. and Sunday at 10:42 p.m. Monday is the beginning of a closed season which extends to June 12.

The small fish, unique to Southern California and Baja California, attract thousands of persons annually to local beaches. The fish run from February through August. according to a pamphlet produced by Scripps Institution.

Despite what many would-be grunion fishers think, grunion are not a myth. The fish do exist, but because of their erratic spawning habits can appear on nearly any flat, sandy beach during the predicted times.

According to the Scripps report, "Two persons standing a quarter of a mile apart on the beach at night may have entirely different stories to tell about grunion because one of them may see no fish at all while the other may be in the middle of hundreds of them." Because of that, the experts suggest that you keep moving on the beach.

Scripps says grunion should run the second, third, and fourth nights after a new or full moon shortly after the second high tide of the day, but they admit that the actual times "are something that only the grunion know."

Many people, according to the report have missed seeing grunion because they left the beach too soon after the predicted time. Sometimes the fish are off an hour or more on arriving.

Grunion prefer broad, gently-sloping sand beaches. When they do arrive on a wave, the female buries herself in the sand as the wave recedes. The male then curls around the female on the surface, according to the Scripps report.

A word of warning if it sounds like fun—state law requires that all persons over 16 have fishing licenses if they hunt grunion. It is against the law to use anything but your hands while trying to trap the fish, which means that digging holes in the sand or using nets is prohibited.

A recommendation from Scripps is that you dress warmly and bring along a flashlight to see the fish and a bucket to keep them in. Although only two days — Saturday and Sunday, remain before the closed season, after that Scripps has made the following predictions: June 12, 11:36 p.m.; June 14, 12:24 a.m.; June 15, 1:24 a.m.; June 27, 11:06 p.m.; June 28, 11:42 p.m.; June 30, 12:24 July 13, 1:12 am.; July 14, 1 a.m.; July 26, 11 p.m.; July 27, 11:36 pm.; July 29, 12:12 am.; Aug. 9, 11:12 p.m.; Aug. 10, 11:54 p.m.; Aug. 12, 12:30 am.; Aug. 25, 11:24 p.m.; Aug. 27, 12:06 a.m.; and Aug. 28, 1 a.m.

DeMolay Installation Planned On Wednesday

Point Loma Chapter, Order of DeMolay, will hold its 43rd semi-annual installation of officers, Wednesday, April 3 at 7:30 p.m. in the Masonic Temple, 1711 Sunset Cliffs Blvd.

Stephen A. Ulmer, son of Mr. and Mrs. T. R. Ulmer, 3030 Lawrence St will be installed as master councilor.

Steve, a graduate of Point Loma High School, is attending Mesa Junior College.

Stephen Munkelt, son of Mr. Glen Munkelt and Mrs. Jack Mayhugh, 2068 Guizot St. will be installed as senior councilor. William Roehm, son of Mr. and Mrs. Sewall Roehm, 4623 Green St., will be installed junior councilor. Both are juniors at Point Loma High School.

Other officers who will serve for the ensuing term are: Douglas Byers, treasurer; John Freeman, scribe; Edward Windham, senior deacon; Theodore Olson, Junior deacon; George Bartlett, senior steward; Steve Smith, junior steward; Robert Dees, chaplain; Gary Heppell, marshal; John Gott, standard bearer; Douglas Luther, orator; Ned Chambers, sentinel; Stanley Lewin, almoner.

Preceptors: Gary Prock, Richard Black, Christopher Jones, James Hair, Kenneth Small, Edwin Hansen and Charles Aperule.

A reception and dance will follow the installation.

Ship Returns From Tonkin

Signalman 2/C Douglas E. Paysse, USN, the husband of the former Miss Theresa J. Flores of 3317 Cable St., has returned to San Diego aboard the destroyer USS Chevalier.

Chevalier recently completed a six month deployment with the Seventh Fleet in the Western Pacific and as a unit of Destroyer Squadron 15, provided gunfire support, pilot rescue and aircraft carrier escort in the Gulf on Tonkin..

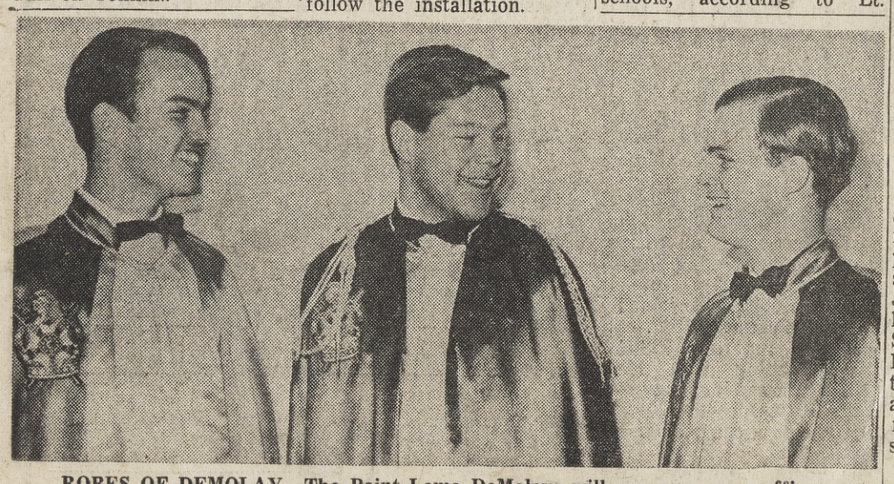

ROBES OF DEMOLAY—The Point Loma DeMolays will see some new officers come next week. Among those to be installed are, from left, Stephen Munkelt, senior councilor; Stephen Ulmer, master councilor; and William Roehm, junior senior councilor; Stephen Ulmer, mastr councilor; and William Roehm, junior

Old Sea Dog Will Retire This Month

A Point Loma resident will retire from the Navy this month after more than 26 years of service.

Cmdr. Remi C. O'Connor of the Naval Air Systems Command, Pacific, has been associated with several San Diego organizations: San Diego Chamber of Commerce, board member and boys work chairman of the Point Loma Optimist Club, and a member of the executive board of the El Tiemp Dance Club.

Commander O'Connor stared his career as a Naval Aviation Cadet at Long Beach, in September 1941. He graduated from flight school and was commissioned an ensign in June, 1942.

During World War II he participated in the Pacific Theater as a fighter pilot. In the Korean War he served on the Staff of Task Force 95 in Korean Waters.

In Washington D.C., Commander O'Connor served as chief of the Navy Press Desk in the offices of the Secretary of the Navy. In addition, he was public information officer for the Naval Air Station, Pensacola, Florida.

In more recent years he has been in the field of naval aircraft production and maintenance management. He served two years overseeing an international agreement in the production of naval patrol aircraft at the Kawasaki Aircraft Company, Gifu, Japan. The last six years he has been with the Naval Air Systems Command offices in Dayton, Ohio as director of the engineering division, and at North Island, as director, maintenance systems division.

Commander O'Connor and his wife Lucille, both natives of Southern California, plan to reside here in San Diego at their current residence at 1880 Willow Street, Loma Portal, after retirement.

Immediately following retirement Commander and Mrs. O'Connor will leave on a four-month trip around the world.

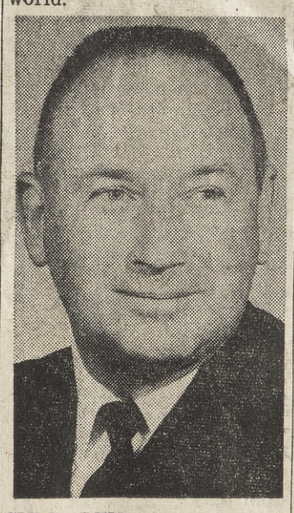

CMDR. REMI C. O'CONNOR

SCOPE Takes A Vacation

SCOPE will be taking a vacation for a while. The supplement, which has carried the most comprehensive editorial package in San Diego for more than a year, will appear as an editorial page in the regular Sentinel until enough $5 subscriptions are received to publish it independently.

Subscriptions for SCOPE are now being received, and when enough are tallied SCOPE will go back to work in full form. Mary Fishel's column, "From Everyone's Point Of View," will appear regularly on Thursdays in the Society Section.

Ice Cream Falls Off Stick For Tropic Co.

Two ice cream companies waged verbal warfare before the City Council Tuesday over the right to sell ice cream and operate concessions in Mission Bay Park.

Tropic Ice Cream Co., formerly Good Humor, challenged a recommendation by City Manager Walter Hahn, Jr. that the three year concession contract be awarded to Fro-Zin Ice Cream, Inc.

An attorney for Tropic, which has had the concession for the past three years, said his firm has done an excellent job, according to statements made by the city manager.

He said his firm's bid, although guaranteeing the city $1,500 less than Fro-Zin over a three year period, was a better offer. He said his firm has also offered in its bid to install four portable trailers worth $25,000 that could serve hot food.

Despite the appeal on the contract, councilmen voted unanimously to award the concession to Fro-Zin on the advice of the city manager who said he had reviewed both bids carefully and felt Fro-Zin's offer to be better.

Store Fronts Will Soon Be Painted Again

Newport Street has been selected as the target of a "paint-in" which will enable merchants to put on a fresh, new look before Summer.

Pat Piro, member of businessmen's committee of the Ocean Beach Town Council, which originated the idea, said the first 15 merchants contacted enthusiastically support the paint in.

All Newport merchants will be asked to purchase paint, and council members and residents will be asked to assist the owners paint the store fronts.

Debbie Wylde, interior decorator, and Chuck Bahde, designer and Peninsula Chamber of Commerce president, will suggest co-ordinating colors to unify the efforts.

Piro said a date has not been selected until more merchants have been contacted. He said it would provide an economical way for the merchants to get a fresh coat of paint on their stores and the opportunity to become "better acquainted."

"We'll invite everyone to bring a brush . . . paint one store and move on to the next," he said.

Merchants who have recently painted their shops will not be asked to participate.

Piro also said that an architectural theme is being sought for Ocean Beach. His committee is consulting with an architect to come up with a theme which future builders could incorporate into their construction to give the community a more aesthetic and harmonious appearance.

He said colonial and nautical themes are being considered.

The businessmen also are promoting an advertising campaign by which merchants will mention Ocean Beach as well as their own firm. "This way we'll reach outside Ocean Beach with unity," Piro said.

He indicated the promotion might be set up on a cooperative paying basis, between the merchants and the Town Council. Each business will pay the same rate, and receive the same amount of publicity.

The merchants committee is also considering revising the old Days of Fun which used to be held in Ocean Beach. The mini-carnival usually coincided with an event such as Aquarama or the Fourth of July celebration to draw more people.

A PICK-ME-UP

Fifteen people called Mrs. Ehlers about the pick-up she advertised for sale in a recent Sentinel. That was only the **FIRST** day! She called the following morning to cancel the ad, and said people were still calling, but the pick-up was sold.

Pick up your phone . . . call the Sentinel Classified Department to **PICK UP** extra cash from items you no longer need or use. The magic number is 274-3210.

Dialogue Set For Saturday At University

A workshop to discuss racial tensions in Point Loma will be held Saturday in Boney Hall at Cal Western University.

The four-hour workshop, sponsored by the Point Loma Dialogue Group, will start with registration at 9 a.m. and is open to the public. A racially mixed panel discussion will begin at 9:30 a.m. Questions from the audience and group discussions will follow.

Shuf Swift, co-chairman of the workshop along with D. D. Nelson, said members of the Dialogue Group know of no sure-fire way to reduce and eliminate racial problems that exist in Point Loma.

However, he said the group feels it must begin to act by showing personal concern, and symbolically extending a hand of friendship to the minority community.

"Our hope is that a second step will become apparent through the dialogue of the workshop," Swift said.

The Dialogue Group was formed about a year ago and meets with minority citizens and interested groups. Swift said subtle and overt practices have made Point Loma a segregated community.

He said the few Negroes that do live in Point Loma have earned respect and contributed to the community in such capacities as Little League coaches and managers.

"It is painful to us, having these people as friends, seeing the quality of their lives and enjoying the benefits of their contributions to our community—and yet knowing that there are many who do not welcome them and who are exerting subtle and overt pressures to bar them from the community," Swift said.

He said the Dialogue Group is not trying to tell others what they should be doing, but wants Negroes to know there are people in Point Loma who will welcome them if they want to join the community, Swift said.

USS McKinley Was Participant In Many Actions

Navy Lt. David L. Graf, son of Mrs. Lawrence A. Graf of Seaside St., has returned to San Diego, aboard the amphibious commandship USS Mount McKinley.

McKinley recently completed an eight month deployment in the Western Pacific as flagship for Commander Amphibious Forces and his staff. It was the "nerve center" for amphibious ready groups operating off the coast of Vietnam.

As flagship, the ship provided communication and specialized support for 16 amphibious operations and conducted 591 helicopter take-offs and landings..

Viet Report: We Stand Here Or Fall Later

By BOB LEBO
Editor-In-Chief

Dowe Stinson is one person now in Vietnam who is looking forward to the war ending for a reason different than the servicemen engaged in fighting the Viet Cong and North Vietnamese.

"Once the war is ended then we will be able to work in earnest on the projects planned to create a better economy for South Vietnam," he said.

Stinson, who has lived at 4528 Onondaga in Clairemont for the past 10 years, was employed by the County Engineers Office as a highway engineer until last October when he joined Development & Resources Corp., a private, non-profit making company headed by David Lilienthal which has accepted the challenge to help plan—and eventually carry out— the economic recovery of Vietnam.

As a civilian employee of D&R a 12-year-old firm with projects in operation in Columbia's Cauca Valley and Iran, Stinson says he faces two to five years work after the war's end to put in force the ideas of his firm.

"We have four men in Vietnam now and expect to expand to a resident staff of seven in a short time," he revealed. "Our major plans will be to determine, recognize and develop the potential in agriculture, industry, transport and general economics. I will be basically concerned about transportation."

Some of the impressions Stinson has gained as a civilian are that the people have the ability to work and much patience. He says there seems to be a general strengthening of alignment with the Saigon Government and a common interest is developing in their own nation.

According to Stinson the natives he has contacted are extremely pleased that the Americans are in Vietnam. "They realize the communists would have overrun their country by now," he related, and added, "They are quite thankful for all the help received but admit they are not always pleased with the direction our help takes and the methods used."

In enlarging on this statement Stinson said the people sometimes feel they are being pushed before they are ready and that often the help is directed in large outlays of capital in areas that affect only a few Vietnamese where more help is needed for the man in the street, the rice farmer and the small shopkeeper.

"In the six months I have been in Vietnam, I have discovered that when we got down to the common man with a development solution to one of his problems, he is

DOWE STINSON

willing to back it, not only with his labor efforts, but with his meager capital," Stinson stated.

As an example of the above he cited the response in Hoa Hoa where a Buddhist sect of three million people live in the Mekong Delta. "When we approached them with a development plan to their problems in the Mekong Delta they assured us that if the Saigon Government would not back the project with capital, they would with private subscription," he said. "They firmly believe in the potential of their rice-growing area and eagerly look forward to ways and means to increase their production and thereby their income."

Stinson said the future of Vietnam is better than in any other country in Southeast Asia, has been second only to the Phillipines and Cambodia in forestry products and the labor potential can meet the demand of an expanding economy."

Stinson noted that the recent Viet Cong offensive against Saigon did more to strengthen the Vietnamese people than any other single action and they now realize that they must defeat the North to emerge with a peaceful existence.

From his observations Stinson says what is needed most in Vietnam is new agriculture methods in rice production.

"They don't need information on how to raise rice (this they know) but they need flood control levies, irrigation canals, methods to control salt intrusion and many other things that are technically oriented to agriculture," he said.

Some other things that are much needed are better sanitary conditions, new water supplies. Transportation systems are obsolete and industry is almost non-existent.

When asked to comment on the war, he replied: "Not being a military expert I would not like to say much, but I do want to say that the American Army and civilians are accepted quite well and not only for our money, but for friendship, too.

"And I must say that the American servicemen I have seen are a credit to our country."

Stinson praised the Vietnamese Army and National Police as having 'pride' and pointed out the great defense of the power station at Thuduc which supplies all the power for the Saigon area. He said the VC have made eight or ten concentrated efforts toward either control or demolition of the power station and have yet to penetrate the first ring of defense.

In regards to inflation he said prices are high and a black market, which must be controlled, flourishes.

On the subject of peace rallies in this country, he replied: "You don't hear anything about them over there."

When asked if he thought the United States should keep forces in Vietnam, he answered: "Definitely yes. We are needed and wanted there and if we turn our backs on the Vietnamese people at this crucial stage in the development of Southeast Asia, our line of defense will come closer to the United States.

After a short vacation Stinson will leave San Diego again arriving back in Vietnam on April 6.

Happenings

In Politics and Government

By DAVID LEWIS

A Washington, D.C. newspaper claims that despite the clamor over the role youth will play in the campaigns this Presidential year, only one to one and one-half per cent of the electorate is college students.

Another one to three per cent of the voters are classed as "anti-Johnson intellectuals," but that still leaves a lot of people in the middle income bracket — approximately 60 per cent who are expected to back the President.

"If the riots continue over an extended period of time, he (the voter) will increasingly be drawn toward former Alabama Gov. George Wallace as his presidential choice. Barring such a contingency, he will probably vote for the same man he elected four years ago—Lyndon B. Johnson."

The paper sees the average voter in his middle or late 40's, in a middle-income bracket, living in a relatively inexpensive suburban home.

Furthermore says the newspaper, "He generally believes this country is pursuing the proper course in Viet Nam—advocating neither a military pullout nor a major escalation of the bombing."

* * *

Two San Diego assemblymen, E. Richard Barnes and John Stull, have co-authored legislation by Assemblyman Jack R. Fenton which makes it a crime to display the flag of a foreign country with which we are at war at a time and in a manner that would incite persons to riot. The bill describes war as a state declared by Congress or "whenever this nation is engaged in active military operations against any foreign power."

* * *

University of California chancellor John S. Galbraith will speak tonight at the Torrey Pines Inn at 8 p.m. on the La Jolla Farms purchase by the university. The talk is sponsored by the San Diego North Shores Republican League . . . Frank A. Gibson, a member of the Board of Supervisors, has been appointed to a four-year term on the state Mental Retardation Program Advisory Board by Gov. Regan.

Totuava Lovers Flip Sunday

The San Diego Harbor Grange No. 775, a fisherman's affiliate, will hold its 17th Annual Fish Fry on Sunday in the S.E.S. Hall at the foot of Addison Street in Point Loma.

Dinner will be served from 1 to 6 p.m. and there will be a choice of tortuava or baked ham. Food is served family style and adults can eat all they want for a donation of $1.75 and the price for children under 10 is 75 cents.

Door prizes will be awarded every 30 minutes from 1:30 p.m. to 5:30 p.m.

The public is invited to this annual sea food dinner served by the fishermen, and no reservations are required.

Moose Lodge Women Honor Officer

Ocean Beach Women of the Moose will honor Mrs. Adele Hendrickson, deputy grand regent in California, at an enrollment of new members at 8 p.m., April 2 in the Moose Hall, 5019 Newport Ave.

ADELE HENDRICKSON

Mrs. Kathleen E. Malfitano, member of the College of Regents and star recorder, will accompany Mrs. Hendrickson. Both are members of Glendale Chapter 1095, Ocean Beach.

Committee members are Mmes. Thomas Moraga, Bond Hill, Carl Fisher, Lucas Contreras and Ronnie Creel.

Mrs. Hendrickson holds the highest office in Women of the Moose in California.

Around the Point

By MELODY BOSSARD and BETSY TYZZER

Be sure and get your tickets for the night of music featuring the band, orchestra, choir, girls' chorus, and vocal ensemble.

The program will be held next Wednesday night at 7:30 p.m. in Point Loma's auditorium. Tickets may be purchased from group members or at the financial office for only 50 cents.

PL PL PL

All seniors who plan to attend one of the local junior colleges should sign up in the counseling office to see the Counselors from Mesa and City Junior Colleges. The counselors will visit Point Loma on April 3, 4, and 5.

PL PL PL

Congratulations to Point Loma's fine debate squad! The group came in third at the Debate Tournament held last Saturday at Crawford High School.

Senior Marice Ladden has been chosen the new Girl of the Fortnight. Marice has been Girls League vice-president and reigned over Clean Campus Week as Miss Clean.

PL PL PL

Congratulations to Ann Treppa, Ginger Van Vorst, Janet Barnes, Leslie Perlis, Jeff Arnold and Gail Wenger who have been accepted at San Diego State College.

* * *

The Byrds put on a great show last Saturday night at the Community Concourse. Just a few of the Lomans there were Carol Busse, Paula Wilson, Randi Kjeldstad and Jim Flowers.

PL PL PL

This year's semi-finalists for the Bank of America Award are Dave Snellar, liberal arts; Barbara Hoopes, fine arts; and Penny Parsons, science and math.

The Bank of America Achievement program recognizes and honors outstanding senior of high schools throughout the state. The students are selected for their scholastic attainment, sense of civic responsibility and evidence of leadership.

The four semi-finalists will compete on April 24 with others from various city schools. The finalists from San Diego will compete in the state finals at a later date.

PL PL PL

Point Loma's orchestra received superior ratings at the San Diego Band and Orchestra Music Festival on March 8. The Loman orchestra was the only group receiving superior ratings from all four judges.

PL PL PL

Last Friday after school Theta Tau Rho (OTP) held a fashion show at the Thursday Club. The fashions were from Etcetera, a small boutique in Mission Valley. The fashion show was truly unique with the models dancing down the ramp to popular music instead of the conventional type of modeling.

Vicki Models Fashion In Zoo 'Parade'

A first grade girl from Point Loma will be one of the models during the Zoo's Who fashion parade on Sunday.

Vicki Barrett, 6, the daughter of Mr. and Mrs. Robert W. Barrett of 4370 Hill St., will participate in two shows at noon and 2:30 p.m. at the San Diego Zoo.

In addition to her modeling abilities, she has danced in numerous local events. Vicki is scheduled to perform as an entertainer in the next Miss Peninsula Contest.

She is in the first grade at Warren Walker School and wishes to be a professional model when she grows up.

Character writes its name on a man's face in indelible ink.

MidShipman Selected For Battalion Duty

Midshipman William H. Smith a first classman (senior) at the U.S. Naval Academy, has been selected to serve as battalion sub-commander for the Spring period at the academy.

As sub-commander he will be responsible for the conduct and military smartness of the men under his command. Midshipmen officers are selected during the Fall, Winter and Spring, thereby increasing the individual opportunity for this valuable leadership training. The third and final "set of stripers" is selected by the Commandant of Midshipman from the most capable midshipmen in the first two.

Smith is the son off Mr. and Mrs. Harvey F. Smith, Jr., of 4352 Hill St.

Workshop Will Work Up Some Racial Talk

A workshop to discuss racial tension in Point Loma will be held in Boney Hall at Cal Western this Saturday.

The four-hour session is sponsored by the Point Loma Dialogue Group and will be open to the public, from 9 a.m. to 1 p.m.

A racially mixed panel discussion will being at 9:30 a.m. following registration. Questions from the audience and discussion groups will follow.

Shuf Swift, cochairman, said members of the dialogue group know of no sure fire way to reduce tension and eliminate racial problems that exist in Point Loma.

However, the group feels it must begin to act by showing personal concern and symbolically extending a hand of friendship to the minority community.

He stated hope that the outcome of the workshop would serve to reduce "overt and subtle segregation" in the community.

Local Youth Dies In Action

An Ocean Beach serviceman has been killed in action in Vietnam, the Defense Department reported this week.

Sp. 4 Daniel R. Bettencourt, Jr. 19, son of Mr. and Mrs. John F. Bettencourt Sr. of 4719 Del Monte Ave., was reported killed last Thursday.

A native of San Diego, he attended Point Loma High school and worked on sport and commercial fishing boats in the area.

Young Bettencourt joined the Army in January 1967.

He was reported killed while operating with his unit the "Screaming Eagles" off the 101st Airborne Division from base camp at Hue near the DMZ.

The youth is survived by his parents and two sisters Jeannette Bettencourt and Mrs. Carolyn Hargrave, both of San Diego.

Be A Member- Join Chamber!

A Meeting of the membership committee of the Peninsula Chamber of Commerce will be held at the office, 4837 Voltaire, Tuesday, April 2, at 3:30 p.m., as announced by Bi Chilcott, membership chairman..

President Chuck Bahde and Mrs. Ramona Peterson, executive secretary, will meet with the committee.

A new member of the committee is Don Erickson, manager of the Bank of America, Ocean Beach branch. Other members are: Lynn Evje, Bob Burdick, Jack Anderson, B. J. Smith and Julie Slusher.

New members since last reporting are: Boys' Towne, Pat Piro; Peninsula Realty, Gloria & Jack Crowningshield; Southwest Realty, Drew Smith.

(Clip and mail) APPLICATION FOR MEMBERSHIP

Name..... Business Name.....

Address ..... Business .....

Home Phone..... Business Phone.....

Signed.....

Mail to:
PO Box 6497, SD 92106
Phone: 223-9767

GINA'S
"DON'T BE A HAIR-DROOP!"
Wear it short and curly for EASTER! Make your Easter appointment early.
BEAUTY BOUTIQUE
1360 ROSECRANS • Suite D • Phone 224-2739
8 Experienced Stylists to Serve Your Needs

Don't Be Fooled!
OCEAN BEACH PAINT & HARDWARE
MEETS DISCOUNT PRICES ON MOST HOUSEHOLD APPLIANCES
SAVE TIME—SAVE MONEY
"Proctor-Silex"

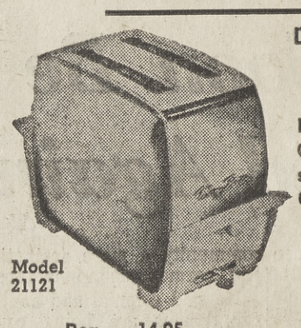

DELUXE 2-SLICE TOASTER
Fully Automatic . . . Completely Thermostatic. Has Proctor Color Control.
Model 21121
Reg. 14.95
10.95

FREE REPLACEMENT GUARANTEE
During first year of purchase if for any reason due to defect of material or workmanship Toaster does not perform satisfactorily, it will be replaced with a new one at no charge.

"Proctor Citation"
4 SLICE TOASTER
1, 2, 3, 4 slices at a time. Select-Ronic Control.
Model 20534
14.88

Proctor Citation
DELUXE ELECTRIC JUICIT
Fresh vitamin filled juice in seconds . . . electricity does all the work. Complete extraction. White bowl, gleaming enamel base.
Model 2726
10.88
OCEAN BEACH PAINT AND HARDWARE
4851 NEWPORT AVE. Tel. 223-3083
Plenty of Parking in Rear

For The Very Busy Woman,
OPEN Wednesday Thursday Friday Evenings 'til 9
Pampered Lady SALON OF BEAUTY
Point Loma
2127 Poinsettia Dr.
at Chatsworth
222-1133
Other Days 8:30-5:30
Appointments not always necessary

WE SPECIALIZE IN CAREFUL LUBRICATION
Myers & Stuart Mobil Service
INDEPENDENT DEALERS
Newport at Cable Telephone AC 3-7008

CHILDREN'S HAIRCUTS MON. THRU FRI. 1.75
ADULTS — 2.00 Hours — 8:30 to 6 p.m.
2 Locations in Ocean Beach
The STRAND BARBER SHOP Bill & Mario 4918 NEWPORT AVE.
The SURF BARBER SHOP Catherine - Bob - Fergy 5019 NEWPORT AVE.

"MENTION THIS AD"
FOR A
- FREE HAIRCUT -
With Shampoo and Set — May 28 - 30 Thurs., Fri., Sat.
3.50

INTRODUCING OUR STYLISTS
VIRGINIA DOMINGUEZ, Manager
SHARON RILEY — BRENDA MARTIN
The HOUSE OF BEAUTY
(Formerly Raymond's)
1853 BACON ST.
Open 7 Days — Eves by Appt.
224-3197

DE FALCO'S the PLUS STORE

BETTER BUYS LOWER PRICES

Plus BLUE CHIP STAMPS · Plus 100% U.S.D.A CHOICE BEEF · Plus GREATER VARIETY
Plus VALUABLE COUPONS · Plus FRESHER PRODUCE · Plus COURTEOUS SERVICE

Frozen Hi C
ORANGE DRINK 10c
9 oz. can

Salad Dressing
MIRACLE WHIP 49c
Quart

Salad Oil
CRISCO OIL 39c
Large 24 oz. bottle

DeFalco VALUABLE COUPON
Margarine MAGIC CHEF 1 lb. carton **9c**
With $3.00 minimum purchase, excluding fluid dairy products tobacco & alcoholic beverages Limit (1) coupon per family. Redeem Coupon at any De Falco Market Mar. 28 thru Apr. 3

DeFalco VALUABLE COUPON
Gold Medal FLOUR 5 lb. Bag **39c**
With $3.00 minimum purchase, excluding fluid dairy products, tobacco & alcoholic beverages Limit (1) coupon per family. Redeem Coupon at any De Falco Market Mar. 28 thru Apr. 3

Skippy — No. 1 can
Dog Food 12 for $1.00

Softweve, Reflects 2c off — 2 roll pak
Toilet Tissue 23c

Liquid Bleach, for all your washing and cleaning needs — Half Gallon
Purex Bleach (Reflects 2c off) 35c

Del Monte — Large 46 oz. can
Pineapple Juice 5 for $1.00

Del Monte, tender, sweet garden flavor — No. 303 can
Green Peas 21c

Maxwell House — 10 oz. jar
Instant Coffee $1.19

Major Brands, King Size or Regular — Carton, plus taxes
Cigarettes 2.89

Golden Creme, White or Wheat — 1 lb. 6 oz. loaf in bag
Sliced Bread 29c

Fleischman (Soft, 42c lb.) 1 lb. Margarine	37c	Scouring, Ref. 3c off, pkg. of 10 Brillo Soap Pads	25c	Big G, 15 oz. box Cheerios Cereal	47c
Magic Chef, 25 foot roll Aluminum Foil	25c	Food Giant, Reg. 14 oz. can Cleanser	10c	Archway, No. 2½ can Fruit Mix	29c
Golden Grain, 2 lb. bag Pinto Beans	29c	Shoestring, 4 oz. can Pik Nik Potatoes 5 for	1.00	Golden Creme, pint carton Cottage Cheese	27c
Catalina, 28 oz. jar Apple Butter	29c	Libby's, No. 2½ can Sauerkraut	27c	Schilling, 4 oz. can Black Pepper	39c
Libby's, 15 oz. can Corn Beef Hash	39c	Pink dishwashing liquid, 10c off Lux Liquid 22 oz. can	48c	S&W, No. 300 can Red Kidney Beans 2 for	35c
Heinz "Ketchup Lover's Size" Ketchup 26 oz. btl.	39c	Food Giant, box of 50 Book Matches 2 for	25c	Nabisco Honey Maid, 1 lb. box Graham Crackers	36c

100% U.S.D.A. Grade "CHOICE" BEEF
Round Steak
The all purpose family steak, so hearty and flavorful, try planked in Strogonoff or cut up for Beef Pot Pie.
CENTER CUT 73c lb.

CENTER CUT
Rump Roast

Heary, beefy goodness, specialy selected by De Falco's' experts for you. 73c lb

BONELESS RUMP ROAST	83¢ lb
SIRLOIN TIP ROAST	83¢ lb

BONELESS SWISS STEAK		73¢ lb
BOTTOM ROUND	Tenderized Steak	85¢ lb
TOP ROUND STEAK	Boneless	89¢ lb
BONELESS ROUND STEAK		83¢ lb
SIRLOIN TIP STEAK		89¢ lb
CUBE STEAK	Tender, Delicious	98¢ lb
FRESH GROUND ROUND		73¢ lb
Black Hawk RATH'S SLICED BACON		57¢ lb

U.S.D.A. A GRADE
Fresh Fryers
Whole Body 29c lb · Cut Up Pan Ready 35c lb · BEST O' FRYER No backs, necks, or giblets 55c lb

Frozen Foods

X.L.N.T.
Mexican Dinners Mexican, Beef Enchilada, Cheese Enchilada or Beef Taco 6's PKG. 39c

Downyflake, homemade size — 12 oz. pkg.
WAFFLES 3 for 1.00

Van De Kamp, 100% Chicken or Turkey 9 oz.
MEAT PIES 39¢

Van De Kamp — 8 oz. pkg.
FRIED HALIBUT 75¢

Bakery

BANANA CAKE 7-inch, 2-layer cake made with fresh bananas and walnuts 99c ea

CLOVERLEAF DINNER ROLLS 6 for 19c

SPICY FRUIT DROP COOKIES 29c doz.

Wines & Liquors

Harvey's Imported
Scotch Whisky 86 proof, was $12.49 Save $1.51 — Half Gallon 10.98

Recolti Imported French
BEAUJOLAIS WINE Fifth 88¢

De Falco's, light or dark
IMPORTED RUM Fifth 3.99

Finley's
LONDON DRY GIN Fifth 2.98

Delicatessen

Buddig's, 3 oz. pkg.
Chipped Beef or Ham 3 for $1

Borden's, delicious and creamy — 12 oz. pkg.
SLICED AMERICAN CHEESE 59c

All Beef Dinner — 1 lb. pkg.
MORRELL FRANKS 59c

Manhattan — 14 oz. pkg.
SLICED BOLOGNA 49c

Hormel — 3 lb. oval can
CANNED HAM 2.98

Health & Beauty Aids

LISTERINE Antiseptic Reg. $1.09. Reflects 7c off! 14 oz. bottle 67c

Toni Innocent — Reg. 2.25 — 5 oz.
HAIR COLOR SHAMPOO 1.37

Q Tips, Reg. 98c — Pkg. of 170
COTTON SWABS 57¢

Farm Fresh Produce

Sweet, Full of Juice
Navel Oranges 6 lbs. $1.00

Large, Indian River
Ruby Grapefruit 7 for $1.00

Tender Young
ITALIAN SQUASH 19c lb

Large Sweet
PINEAPPLE 39c ea

FRESH TOTUAVA FILLET 79¢ lb
FRESH FILLET OF RED SNAPPER 65¢ lb

De Falco's FOOD GIANT

Prices Effective March 28 thru April 3 — Hours 9 to 9, Sunday 10 to 7

POINT LOMA 1666 Rosecrans at Lowell · CLAIREMONT QUAD 3015 Clairemont Blvd. · NORTH CLAIREMONT 3994 Clairemont Mesa Blvd. · FEDERAL & EUCLID 1655 Euclid · EL CAJON 381 North Magnolia · PACIFIC BEACH 1702 Garnet Street · SPRING VALLEY 555 Sweetwater Road · CHULA VISTA Shopping Center 551 "I" Street · BON VIVANT Mission Valley Center · CAMPUS SHOPPING CENTER 6331 El Cajon Blvd. · ESCONDIDO MID-TOWN PLAZA 405 North Escondido Blvd.

TEXACO

SPECIAL PRICES ON GOODYEAR TIRES

GO-GO-GOODYEAR!

ALL SIZES – DISCONTINUED TIRES AS SEEN ON TV!

OTHER SIZES Specially Priced!
750x14 13.85 Black
825x14 14.85 Black
850x14 14.85 Black
with recappable tire

650x13 Black $10.75 plus tax
with recappable tire

ADD $2.50 for WHITE WALLS

BUY TIRES NOW & SAVE!

John Blake's TEXACO

BUY TIRES NOW & SAVE!

4595 Clairemont Drive at Clairemont Mesa Blvd.
Buy with Extended Credit Terms — Use Your Texaco Credit Card

Tax Collector Says He'll Run For Office

James E. Jones, 41, incumbent county tax collector, today announced that he is a candidate to succeed himself in the November election.

Jones, an employee of the County Tax Collector's office for 15 years including six years as Chief Deputy, was appointed by the Board of Supervisors to succeed James P. Rasmussen when the latter resigned because of ill health

The incumbent Tax Collector was born in Akron, Ohio, and served in the Navy during World War II. He has been a resident of San Diego since 1947.

Jones attended Balboa University and received his B.A. degree with a major in accounting in 1951 and later received a certificate from California Western University certifying their recognition of the degree from Balboa University.

He entered county service in San Diego in 1950 serving in the Public Administrator's office until he was named Senior Accountant in the Tax Collector's office in 1953.

Married and the father of two boys, Jones lives with his wife, June, at 4401 Huerfano Ave. in Clairemont.

In his bid to retain the nonpartisan office of Tax Collector Jones says, "I am confident that the office has been conducted in an efficient and economical manner during my tenure as collector. I am thoroughly familiar with every phase of the tax collector's duties and believe that my 15 years' experience in the office qualifies me to continue to serve the public in my present capacity."

Of interest to the taxpayers is the list of impressive accomplishments since his appointment as tax collector. "We have initiated a system of supplying tax receipts only on request;" Jones continued, "this system is consistent with the modern business concept that your cancelled check is your best receipt. In addition to the saving in labor costs, the elimination of providing receipts means a postage saving of approximately $15,000 per year.

"Our office initiated a policy in 1966 for the rapid deposit of tax receipts to assure the maximum interest income to the county. This practice has been continued and through the use of modern equipment the system has been continually improved," stated Jones.

"The duties of the Redemption Officer were transferred from the Auditor to the tax collector in January of this year," Jones said. "We were able to assume these duties with a reduction in the permanent staff from seven to six persons. In November, 1967, the State Controller's office transferred to the tax collector the duties of management of tax deeded lands. We have been able to assume these duties also without an increase in our staff."

Sportsman's Corner

By JEAN SCOTT

Proving that nice guys don't always finish last, three local veteran anglers won the top prizes on the opening day of Seaforth's Sportfishing Derby.

The fishermen, all regulars on the sportfishing boats, caught log barracuda just a few ounces apart. Larry Ahern of 7055 Tait St., checked in the heaviest barrie, an eight-pound, 15 ounce log. Right on his heels was Everett Goodwalt, 3943 Oregon St., with an eight-pound, 12 ounce barracuda. Dee Hill of Otay who is usually first with his jackpot catches, had to settle for third place with an eight-pound, eight-ounce barracuda.

Opening day of a fishing derby is always exciting and when the fish cooperate even the losers have a good time. On Friday fishing was slow except for small "throwback" barries and a few bonito. The prospects for Saturday's opener looked dull, but then the big barracuda rolled in and made the day.

Campers planning outings for Easter vacation week have found that many of their favorite spots are already reserved. However there are still some county parks that operate on a first come first served basis and information can be obtained by calling 239-7711, ext. 672

The Kid's Fishing Pond will be open during the school holiday at Lake Murray. One of the youngsters at the pond on Sunday pulled in two nice bass, a 1¼ and a 2¼-pounder. The eight-year-old, Andrew Shahan of 7630 Gribble St., used plastic worms to entice his catch.

Robert Moller, 4172 38th St., landed a trout limit or cheese at Murray that included a 2¼-pounder. Crappie catches were good at Murray and red ear sunfish spiked the action at Miramar.

Al Harper, 5064 Mt. Durban St., fished at Miramar with his 12-year-old son Scott, on Sunday. The duo landed 10 trout, total weight 10½-pounds, fishing along the north shoreline.

Bass got into the act at Miramar with a fine 8½-pound limit taken by Bob Huggett of 9383 Discovery Way. Huggett used nightcrawlers.

CLIP THIS COUPON

ANY 5 GARMENTS Beautifuly Dry Cleaned and Pressed No formals, fancy garments 2.50

ANY 5 SHIRTS Laundered & Finished 99¢

Goor March 28, 29 & 30 — with Coupon Only

MASTER CLEANERS
LINDA VISTA 2347 Ulric
PACIFIC BEACH 1940 Garnet
OCEAN BEACH 1776 Sunset Cliffs

Over $300 in Prizes & Pizzas! See Sports Page for information, entry blanks and list of prizes!

EXTREMELY LARGE STOCK • Open Evenings
PICKWICK BOOKSHOPS
Mission Valley Center, San Diego 291-1315
Also in Hollywood • Costa Mesa • San Bernardino • Palos Verdes

RENT A CAR
$4 DAY — 5c MILE
Weekly or Monthly Rate. Also Camping Trailers, $35 wk. Delivery Service Available
A to Z Rental 281-7771
5981 Fairmont Ext.

HAWAIIAN TOUR
Departing July 20
Hotel Space Limited
Accomodations Available for 20 People Only
PHONE NOW!
Clairemont Travel Bureau
3650 CLAIREMONT DR. Phone 274-3340
Jim Abell, President

Sentinel Want-Ads — Readable, Restful

Why go downtown?

TRY US!
Complete Chevrolet Sales & Service
See and Drive a "HUGGER"
The New Customized CAMARO
• LARGEST INVENTORY
• BEST SELECTION
• BIGGEST TRADES
– COME IN TODAY –
La Jolla Chevrolet
Silverado at Fay

LOMA KAI
HAIR FASHIONS
— ANNOUNCES —
ANGIE IS BACK FULL TIME!
EASTER SPECIALS
PERMANENT
REG. 17.50 COMPLETE.... 12.50
FROSTING
REG. 20.00 COMPLETE.... 17.50
— HAIR STYLISTS —
Christine, CeCe, Edna and Linda
2922 ADRIAN ST.
Tel. 224-2458

gigi's
"The Store Where Smart Women Buy"
931 Garnet – Pacific Beach
NEXT DOOR TO SEE'S CANDIES ON GARNET
Master Chg. - BankAmericard - 30 Day Chg.
Half PRICE Sale
50% OFF 50% AND MORE
SPECIAL GROUPS – CASUAL & COCKTAIL DRESSES – SWEATERS – BLOUSES – CAPRIS SKIRTS – COATS – JACKETS – T-SHIRTS – SHIFTS To be Sold at 50% Off and More to Make Room for Our Spring Merchandise and Summer Lines. Now is the Time to Fill in Your Wardrobe! Come Early and Save Dollars!
STORE HOURS — 9:30 to 5:30 — FRIDAYS 'TILL 9:00

Karl's Special Markdowns

HOUSE SLIPPERS
— SPECIAL MARKDOWNS —
ODDS AND ENDS
Values $1.99 to $3.99
A CLEANUP JOB! While They Last! $1.00

THESE MUST GO . . .
TO CLEAN OUR SHELVES FOR SPRING MERCHANDISE

PLAY SHOES CASUALS
For Spring and Summer Wear!
Values $2.99 to $4.99
Special Markdown! Limited Amount $1.88 TO $2.88

CHILDREN'S SHOES
DRESS - PLAY - SCHOOL
Limited Amount
Values $2.99 to $4.99
– All Sizes –
$1.88 TO $2.88

PRICES SLASHED! ★ HUGE SAVINGS ★
There are over 300 Karl's family shoe stores in the West.
KARL'S Shoes
4949 NEWPORT — OCEAN BEACH
1269 GARNET — PACIFIC BEACH
BOTH STORES OPEN FRIDAY 'TIL 9 P.M.

LOOKING FOR A GOOD HAIR STYLIST?
Pick from One of the Following . . .
DALE, ALEX, LARRY, JEANNE, MARLENE, GINA, CATHY
MARY, SHIRLEY, GEORGIA, LINDA, KAY, CLAUDIA, SHARON, URSULA
Charles Hair Stylists
Fed/Mart Annex
Kearny Mesa
Phone — 279-2020
Open 12 Hours Daily

NEED CARPETS?
LOST OUR WAREHOUSE
7739 FAY AVE. – LA JOLLA
We must move out by April 8th and have drastically reduced the price on 108 large rolls of CARPET. Also many short pieces.
SHAGS, VELVETS, CARVED FRIEZES, TIPED SHEARES, NOVELTY WEAVES . . . MOST BY CABIN CRAFTS
CARPET SALE
BRING YOUR PLANS OR MEASUREMENTS. EXTRA 5% DISCOUNT IF YOU TAKE THE WHOLE PIECE, LARGE OR SMALL.
ACRYLICS – NYLONS – WOOLS – FORTRELS
Assorted Colors
GROUP No. 1 . . . . . $7.60 Sq. Yd. INSTALLED WITH PAD
GROUP No. 2 . . . . . $9.60 Sq. Yd. INSTALLED WITH PAD
GROUP No. 3 . . . . . $11.60 Sq. Yd. INSTALLED WITH PAD
YOU SAVE from $3 to $7 per Yard!
PRICES INCLUDE SPECIAL U.S. RUBBER PADDING AND INSTALLATION
YOU HAUL — SAVE 20c per Yard
SCRAMBLE STACKS OF REMNANTS
ROLL ENDS $29.95 AND $49.95
SATURDAY and SUNDAY 10 to 5
COMMERCIAL CARPET FOR OFFICES, APARTMENTS, MOTELS AVAILABLE
Dalton Coles of La Jolla
WITH DEPOSIT LAYAWAY O.K.
CONVENIENT TERMS
7112 and 7739 FAY AVE. Phone 454-4261

EVERYBODY CAN WIN! ALL YOU DO TO WIN IS PLAY! NO PURCHASE NECESSARY!

PLAY SUPER SURETHINGO™

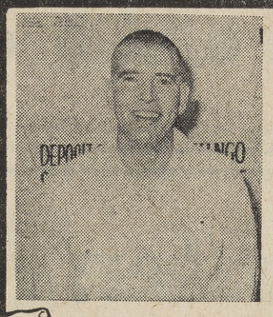

Charles H. Roth, Jr.
of Escondido
JUST WON:
$1,000.00
Cash Playing Super Surethingo!

WIN UP TO $1000 CASH!
OR WIN $100 • $50 • $20 • $10 • $5 • $1
EVERYBODY CAN WIN A BONUS PRIZE!

EXTRA! 10,000 FREE BLUE CHIP STAMPS GIVEN AWAY EVERY WEEK IN EVERY MAYFAIR!

10,000 BLUE CHIP STAMP WINNERS

Weekly Super Surethingo Sweepstakes drawings — Equivalent to a $1,000.00 Purchase!

10,000 Stamps
Mrs. K. Gillespie
Encinitas, Calif.

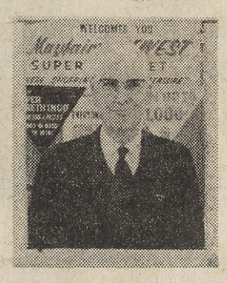

10,000 Stamps
Harold Wolff
San Diego, Calif.

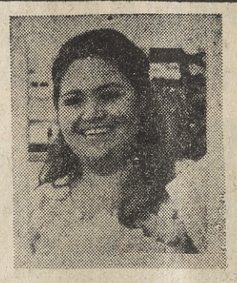

10,000 Stamps
Linda Juarez
San Diego, Calif.

10,000 Stamps
Mrs. A. Farrell
La Mesa, Calif.

10,000 Stamps
David Medina
Chula Vista, Calif.

MORE 10,000 STAMP WINNERS:

- Ray Grava, San Diego
- Mrs. Ambrose, Chula Vista
- Mrs. McFadden, La Jolla
- Fred Spencer, Solano Bch.
- Eva Manley, El Cajon
- Carmen Costa, Chula Vista
- Laura Boucher, Carlsbad
- B. Tomlinson, Fallbrook
- R. Clevenger, Lakeside
- Sam Reed, Escondido
- Doris Phillips, Encinitas
- Dorothy Clarke, San Diego
- Maria O'Campo, La Jolla
- Bonnie Hoffer, Solana Bch.
- G. Tanykro, El Cajon
- Mary Notter, Chula Vista
- George Guerrero, Carlsbad
- Mrs. Pole, Lakeside
- C. Flanigan, Escondido
- F. Donohue, Escondido
- L. Marqundt, Encinitas
- A. Horne, Lakeside
- A. Springer, Lemon Grove
- T. Hicks, Spring Valley

LARGE "AA" **EGGS**
Mayfresh
35¢ dz

Giant Size Box **tide detergent**
63¢

Mayfresh, No. ½ Cans
chunk light **tuna**
4 FOR $1

3-LB. CAN $1.95
2-LB. CAN $1.30
m.j.b. coffee
65¢ lb

ZEE, 4-ROLL PAK **TOILET TISSUE** 29¢
40-OZ. PKG. **BISQUICK** 39¢
DIAMOND A, 303 CAN **BEANS** (cut green) or **CORN** (cream or whole) 5 FOR $1
MAYFRESH, 1-LB. PKG. **NOODLES** 29¢

ARDEN, 1-Lb. Pkg. **BUTTER** 79¢
ARDEN, Quarts **Chocolate DRINK** 19¢
ARDEN, ½ Gal. Imitation **ICE MILK** 3 FOR $1
ARDEN, 6-Pak Popsicles & **FUDGESICLES** 25¢
DEL MONTE, 46-Oz. Can **TOMATO JUICE** 27¢
ZEE, JUMBO ROLL **TOWELS** 23¢

MAYFRESH, 2½ Can **PEACHES** 5 FOR $1
BURRY'S MR. CHIPS **COOKIES** Chocolate, Oatmeal, Coconut, Fudgetown & Crunchy Graham .... 3 pkgs. $1
NABISCO, 18-oz. Pkg. Spoon Size **Shredded Wheat** 39¢
SUNSHINE, 12-Oz. Pkg. **Vanilla WAFERS** 39¢
MAYFRESH, 8-Oz. Frozen **MEAT PIES** Turkey, Beef & Chicken 6 FOR $1
BIRDSEYE, 9-Oz. FROZEN **AWAKE** 29¢

LIBBY, 24-Oz. Poly Bag **VEGETABLES** Cut Green Beans (20-Oz.) Cut Corn, Peas & Carrots & Mixed Vegetables 29¢ ea
GINOS, 16-Oz. Frozen **CHEESE PIZZA** 59¢
GINOS, 19-oz. Frozen **Pepperoni PIZZA** 69¢
GERBERS 6-Mo. to 6-Yrs. Reg. 69c ea. **BABY SHIRTS** 2 FOR 98¢
EAGLE, 9½" First Quality **PLAY BALLS** ea. 69¢
SKIPPY, 5-Lb. Bag Dry **DOG FOOD** 65¢

sliced bacon
Rath Black Hawk
59¢ lb

USDA CHOICE, Boneless Center Cut **BAR-B-Q STEAK** 98¢ lb
LOIN **PORK STEAKS** 79¢ lb
BLADE CUT **PORK CHOPS** 69¢ lb
WHOLE, GRADE A **FRYER LEGS** 49¢ lb

Famous U.S.D.A. Choice Meats cost you less at Mayfair!

Center Cut **pork chops**
79¢ lb

Northern **halibut fillets**
45¢ lb

Large and Meaty **turkey drumsticks**
25¢ lb

SPARE RIBS small and meaty 65¢ lb
SEVEN BONE ROAST USDA Choice 69¢ lb
PORK ROAST Loin 59¢ lb
CHUCK STEAKS USDA Choice 69¢ lb

BEEF SHORT RIBS USDA Choice 49¢ lb
FISH STICKS Gorton's 24-Oz. Pkg. 98¢
FISH & CHIPS Gortons 1-Lb. Pkg. 59¢
FISH PUFFS Gorton's 8-Oz. Pkg. 53¢

SCALLOPS Gorton's 7-Oz. Pkg. 79¢
SHRIMP Gorton's 1-Lb. size $1.29
CLUB STEAK Ready to Bar-B-Q $1.29 lb.
SAUSAGE Rath Skinless Pork Link 3 pkgs. $1

POTATOES
U.S. No. 1 Russets
Best for Baking
5 lb. bag 29¢

ASPARAGUS Young and Tender, All Green 39¢ lb
LETTUCE Red Lean, fresh from local farms 2 heads 25¢
ORANGES New Crop Vaencias 6 lbs. $1
BANANAS Golden Ripe Chiquitas 6 lbs. $1

BORN LOSERS FIND THEMSELVES AT MAYFAIR PLAYING SUPER SURETHINGO - EVERYONE CAN WIN SOMETHING!

Family Size Concentrate **PRELL SHAMPOO** 89¢

Mayfair Liquors

VORINOFF 80 PROOF **VODKA** $3.69 Quart $2.98 Fifth
JOHNNY McCABE, 80 Proof **SCOTCH** Dist. & Blended in Scotland $3.99 Fifth
ROYAL OCCASION, 86 Proof **BOURBON** 10 Years, Straight Kentucky $3.89 Fifth

Mayfair Delicatessen

DANOLA 4 x 7 **COOKED HAM** pkg. 69¢
DANOLA **CHOPPED HAM** pkg. 65¢
PILLSBURY FROSTY **CINNAMON ROLLS** ea. 37¢
Pillsbury Crescent **DINNER ROLLS** ea. 37¢
Mayfresh, 6-Oz. **SLICED BOLOGNA** 3 for $1
Rathe, 6-Oz. Pickle, Olive, & Tasty **SLICED MEATS** 3 for $1
El Charro **FLOUR TORTILLAS** Pkg. 29¢
ARDEN, 6-Oz. Sliced **AMERICAN CHEESE** pkg. 39¢

McMAINS BAKERY
Weekend Specials —
ENGLISH MUFFIN BREAD 36¢
CINNAMON ROLLS 6 for 35¢
GOLDEN LOAF CAKE 39¢

BLUE CHIP STAMPS

Prices Effective March 28 thru April 3

mayfair

We Reserve the Right To Refuse Sales to Dealers

21 FRIENDLY LOCATIONS

OCEAN BEACH — 4840 NIAGARA

Handwriting Analysis

ELDENE WHITING

By ELDENE WHITING

"Who needs it? Handwriting analysis, I mean."

Not long ago I appeared on a local television channel discussing the merits of handwriting analysis. The director of the show had made quite a concession to popular demand by asking a graphologist to appear. He was frankly and admittedly a skeptic. Those were his words: "Who needs it?"

To the extent that we all should understand ourselves and our fellowman better, EVERYONE needs it. There are also certain groups in our society who depend on graphology to save time and money in their work.

You'd probably be startled at the number of medical doctors who have developed a hobby of graphology into an acutely useful tool in the office. Patients aren't always truthfully forthright when they consult a doctor. But their handwriting doesn't lie.

I have had in my classes a professional social worker and a ministerial counselor, both of whom now use graphology as a means to reach quickly and deeply into the unhappy minds of their clients. Seldom can an emotionally handicapped mind express through words its honest problem.

Often weeks of discussion between counselor and client are necessary before a plan of therapy can be worked out. An experienced graphologist, after a couple of hours research into a client's writing, coupled with a personal case history, can suggest helpful directions that therapy might take.

Life today is swift, complex, often hypocritical. Even when there is time to learn about our neighbors, there is a thick facade on the surface which has little to do with the real person underneath. It is a near miracle that we communicate as well as we do.

Nowhere is communication ... honest communication ... so important as in the relationship between teacher and pupil. If I had my way every teacher of California children would be required to add a semester's course in graphology to their psychology and education courses.

Even in early years where personality is still being formed, writing patterns of children will indicate the trend of their adult characters. Tensions, inhibitions, disciplines ... or lack of them are all present if the teacher just knows how to read them.

The youngster who has been agreeable all term suddenly begins to create disturbances in class. Is this sudden shift due to the swiftly moving but natural "revolting stages" that follow one after another during childhood? Or is the child physically ill, emotionally upset? Should the teacher apply discipline or investigate further? A teacher based in graphology would know which way to go.

Graphology can be a big money saver in business. In this day of universal credit, businesses take great chances by extending credit willy-nilly.

When you apply for a credit card, the chances are that in addition to checking with the businessman's credit association, your application is also scanned by a credit officer with graphology training He will look for dependability, conservatism, pride in self, and in paying bills, how much impulsiveness you put into your writing, and how much do material things mean to you. His profit and loss depends on his graphological judgment.

One of the greatest losses in business today is in employee turnover. This might be caused by circumstance, but more often it is caused by hiring someone unfit for the job. A personnel manager with graphology background will check carefully over a handwritten application, especially those paragraphs marked "state in your own words why you want this job." for handwritten signs of dependability, honesty, self discipline. Later he will determine by the statement itself whether you are a self starter or one who needs supervision. He will be interested in hiring you if you qualify in all ways for the job, and he'll be sure. Your writing will tell him.

Who needs graphology? Anyone who lives a busy life among his fellowman needs graphology. There are those gifted few who claim to be infallible judges of character. Bully for them! But give me the security of judging a person by his own self portrait ... his handwritnig.

What does your handwriting reveal? Send three lines and your signature to Eldene Whiting, P.O. Box 9234, San Diego, Calif. 92109. Please include $2.00 and a stamped, self addressed envelope for a word check list and a full page of personal analysis. All correspondence is prompt, personal and confidential.

Seminar On Trade Planned

A seminar on the ins and outs of world trade will be held April 2-May 21 on the campus of University of California, San Diego.

The seminar is being offered by the San Diego Chamber of Commerce, the World Trade Committee and University of California Extension. It will include lectures by guest speakers in the field of international business and finance, open discussions with members of the class, and a final banquet including special awards and recognitions.

The opening lecture "Introduction to World Trade" will feature Francis Fillerup, Graduate School of Business Administration, UCLA, and J. W. Higgins, director of the economic development division, San Diego Chamber of Commerce..

According to Reynolds Heriot, international representative, Southern California First National Bank and moderator for the seminar, the following are some of the topics to be covered: "Organizing International Activities" including Dr. Stanley Crook, director of the Los Angeles office, U.S. Department of Commerce; "Technical Considerations of International Business," with Everett Redden, assistant district director of the U.S. Customs Service; "Risk Protection" with a discussion on the Foreign Credit Insurance Association by Arthur Wilson, Pacific Coast Manager, F.C.I.A., San Francisco; and a look at "Doing Business in Mexico."

The course will meet on Tuesdays, 7-10 p.m. in room 3010, UCSD science building. The fee of $30.00 includes materials, parking and the graduation banquet on the final day, May 21. For registration information call 453-2000, ext. 2061.

Marinella's boutique
High Fashions of Italy
GOING OUT OF BUSINESS
WE OFFER YOU OUR
Entire Stock At Cost & Less!
Suits • Knits • Jewelry • Bags
7467 FAY – LA JOLLA

Fantastic....Better

24 HOURS FRESHER

GARDEN FRESH • ALL GREEN
ASPARAGUS
25¢ LB.
EVERY DAY LOW DISCOUNT PRICE!

LOCAL GROWN • RED RIPE TOP TO BOTTOM
STRAWBERRIES
3 BOXES $1.00
EVERY DAY LOW DISCOUNT PRICE!

FLORIST QUALITY AT DISCOUNT PRICES!
Fresh Cut IRIS BUNCH 67¢
"INDOOR HOUSE PLANTS"
ASSORTED VARIETIES IN 3" POT 3 FOR $1.00
Double Discount

Double Discount GARDEN FRESH • CRISP LETTUCE
• ROMAINE • RED LEAF • BUTTER • ENDIVE 10¢ EA.
Double Discount SOLID GREEN CABBAGE 6¢ LB.
Double Discount FRESH CRISP • LARGE SIZE CELERY 2 FOR 29¢

MUSHROOMS
TENDER STEAK SIZE PER ½ LB. 39¢

CRISP • JUICY • EXTRA FANCY
APPLES
RED DELICIOUS 6 LBS. $1.00

SWEET AND JUICY
ORANGES
VALENCIA 6 LBS. $1.00

COACHELLA VALLEY'S FINEST
GRAPEFRUIT
JUMBO SIZE 6 FOR $1.00

SEE the BIG DIFFERENCE
through our PEEK-A-BOO Clear Trays. Meat you can trust and at DISCOUNT PRICES, too!

Double Discount
SMALL SIZE EASTERN QUALITY
SPARE RIBS Marinate with Adolph's 54¢ LB.
LUER QUALITY • SKINLESS • PURE PORK
LINK SAUSAGE ½-LB. PACKAGE 28¢

Fresh
ALPHA BETA
DEPENDABLE QUALITY
GROUND BEEF ECONO-PAK 3-LBS. or OVER 39¢ LB.
ALPHA BETA • PRE-SEASONED
MEAT LOAF READY TO BAKE 59¢ lb

WHOLE BODY
U.S.D.A. • GRADE A
GOLDEN CORNISH CROSS
FRESH FRYERS 29¢ LB.
FAMILY PAK
FRYER PARTS • LEGS • THIGHS • BREASTS 63¢ lb

LINDA VISTA — 2221 Linda Vista Pl.
PACIFIC BEACH — 730 Turquoise
CLAIREMONT — Mt. Acadia at Ackworth
POINT LOMA — 3770 Voltaire

FRESH FILLET OF PACIFIC TRUE COD 68¢ lb
FRESH FILLET OF DOVER SOLE FROM OREGON 89¢ lb
CERTIFRESH • 1½ LB. PKG. FROZEN FISHSTICKS 89¢
MRS. PAULS • FROZEN SEAFOOD VARIETY 10-OZ. PKG. 89¢

ALPHA BETA WESTERN Trim-Rite BEEF
CHUCK STEAK BLADE CUT 49¢ lb
Boneless 7-Bone Roast 87¢ lb
BONELESS "GREAT FOR BARBECUE" TOP ROUND STEAK $1.09 LB.

IOWA MAID • SLICED • 1-LB. PKG.
BACON EASTERN QUALITY 51¢
1-LB. PACKAGE • REG., OR THICK
ALPHA BETA BACON 57¢
2-LB. RANCH STYLE $1.12
FARMER JOHN OR WILSON'S 'CORN KING' BACON 1-LB PACKAGE 57¢

THESE PRICES EFFECTIVE THURSDAY THROUGH WEDNESDAY MARCH 28 THROUGH APRIL 3

DISCOUNT PRICES EVERY SINGLE DAY

Produce at Discount Prices

HOUSEWARES & BEAUTY AIDS

SOME STORES CHARGE | ALPHA BETA DISCOUNT PRICE

DEKA • PLASTIC • FOR ¼ LB. CUBE
Butter Dish 29¢ **12¢**

BY WESTWOOD • HAND DECORATED
Paint Palette Ashtray 98¢ **66¢**

PHILIPPINE • 12"x18" • WOVEN REED
Place Mats 39¢ **14¢**

STRAINER
Wire Mesh Colanders $1.29 **96¢**

PLASTIC LACE • BEIGE OR WHITE
Table Cloths 72" Round or 84x72" Square $3.88 **$2.88**

EASTER BUNNY SHAPED • 2 PACK
Foil Cake Pans 39¢ **33¢**

FOR EASTER
Inflatable Bunnies 79¢ **54¢**

PAAS EASTER EGG DYE at DISCOUNT PRICES
REGULAR 49c KIT **44¢**
REGULAR 29c KIT **26¢**

1½ OUNCE • CREAM
Mum Deodorant 79¢ **65¢**

10½ OUNCE • INCL. 10c OFF
Jergens Lotion $1.09 **76¢**

1 OUNCE SIZE • 4 SHADES
Cover Girl Make-Up $1.50 **$1.23**

3½ OUNCE BOTTLE
Tender Touch Bath Oil $1.50 **$1.23**

Double Discount SCORE **59c**
HAIR CREAM LARGE TUBE
SOME STORES CHARGE 89c

PACKAGE OF 5 • STAINLESS STEEL
Wilkinson Blades 69¢ **57¢**

Double Discount 7-OZ. • REG. OR LEMON
Pledge Polish 89¢ **74¢**

Double Discount 15 OUNCE SIZE • INCL. 5c OFF
Windex Aerosol 59¢ **37¢**

GIANT SIZE • INCLUDES 10c OFF
Vim Detergent Tablets 69¢ **55¢**

LARGE SIZE
Ivory Flakes 36¢ **35¢**

REG. SIZE • AQUA, GOLD, WHITE OR PINK
Dial Bar Soap 15¢ **14¢**
BATH SIZE BAR 21c 20c

Double Discount 2 PACK • ASSORTED
Lux Bath Soap 31¢ **25¢**

REGULAR SIZE
Phase III Bar Soap 19¢ **18¢**

PACK OF TEN • LARGE SIZE • RED
Brillo Pads INCLUDES 3c OFF 29¢ **24¢**

QUICK ELASTIC • HALF GALLON
Liquid Starch 59¢ **55¢**

QUART • INCLUDES 4c OFF
Vano Liquid Starch 31¢ **25¢**

22-OZ. SIZE • INCLUDES 7c OFF
Sta Flo Spray Starch 69¢ **52¢**

CANNED FOODS

Double Discount 12-OZ. CAN • LUNCHEON MEAT
Armour Treet 59¢ **49¢**

ORANGE • GRAPE • FRUIT PUNCH
Hi-C Drinks 12-OZ. CAN 15¢ **12¢**

Double Discount KOUNTY KIST CORN **19c**
12-OZ. CAN WHOLE KERNEL
SOME STORES CHARGE 22c

Double Discount 303 CAN
Dole Seasoned Green Beans 27¢ **21¢**

You didn't believe we meant it?

That we'd stay on our discount program from now on?

That we'd save you more money than you ever imagined?

That we'd give you the benefit of every cost reduction?

Well we did! And we'll continue!

Now all we ask is that you compare and find out for yourself. If your weekly shopping doesn't cost you less at Alpha Beta than at anywhere else, then we don't justify your business.

Make the comparison test this week.

CANNED FOODS

SOME STORES CHARGE | ALPHA BETA DISCOUNT PRICE

HUNT'S • 32 OUNCE CAN
Tomato Juice 31¢ **29¢**

IDAHOAN • NO. 10 CAN
Instant Potatoes 99¢ **79¢**

DELICATESSEN & CREAMERY

ALPHA BETA • QUART CARTON
Fresh Egg Nog 59c VALUE **49¢**

ALPHA BETA • 6 OUNCE • 39c VALUE
Pickle & Pepper Loaf **36¢**

ALPHA BETA • PROCESSED • 8 SLICE PKG.
American Cheese 39c VALUE **35¢**

Tube of 10 • Homestyle or Buttermilk
ALPHA BETA Biscuits 10c Value **8¢**

ALPHA-BETA FRANKS **49c**
ALL MEAT 1-LB. PACKAGE
59c VALUE

1 LB. PACKAGE • CERTIFIED • ALL MEAT
Wilson Franks 69¢ **59¢**

ALPHA BETA • 6 OUNCE PACKAGE
Cooked Salami 39c VALUE **36¢**

ALPHA BETA • 39c LB. VALUE
Mild Cheddar Cheese **79¢ lb.**

14 OUNCE PACKAGE • 69c VALUE
ALPHA BETA Large Sliced Bologna **59¢**

ALPHA BETA • READY TO EAT
9 Pieces of Chicken $1.89 VALUE **$1.59**
MINIMUM NET WEIGHT 1-LB. 8 OUNCES

REDDI WHIP • 8 OUNCE SIZE
Whipped Cream 59¢ **55¢**

ALPHA BETA • 1-LB.-2 TUB CARTON
Soft Margarine 35c VALUE **29¢**

Double Discount HOLLYWOOD • SAFFLOWER
Margarine 1-LB. CARTON 39¢ **37¢**

MISCELLANEOUS ITEMS

SOME STORES CHARGE | ALPHA BETA DISCOUNT PRICE

STRAINED • IN GLASS JARS
Gerber's Baby Food 10¢ **9¢**

Double Discount 8 OUNCE PACKAGE
Idahoan Potato Flakes 25¢ **19¢**

PERFECTION • 7¼ OUNCE DINNER
Macaroni & Cheese 20¢ **19¢**

SUNSWEET
Prune Juice QT. BOTTLE 47¢ **45¢**

ALL VARIETIES EXCEPT ONION
Wyler Soups 2-OZ. PACKAGE 11¢ **10¢**

1-LB. CAN • DRIP, REGULAR OR ELEC.
Maxwell House Coffee 69¢ **67¢**
2-LB. CAN—DRIP OR REGULAR $1.37 $1.33
3-LB. CAN—REGULAR GRIND $1.99 $1.96

MAXWELL HOUSE • 6 OUNCE JAR
Instant Coffee 95¢ **94¢**
MAXWELL HOUSE • 10-OZ. INSTANT COFFEE 1.49—$1.17

8 OUNCE JAR
Yuban Instant Coffee $1.35 **$1.29**

DEL MONTE PINEAPPLE JUICE **10c**
12 OZ. CAN
Double Discount
SOME STORES CHARGE 13c

CARNATION • 6 OUNCE JAR
Coffee-Mate NON-DAIRY COFFEE CREME 49¢ **45¢**
CARNATION COFFEE-MATE • 18-OZ. JAR $1.19—$1.08

SEMI-SWEET OR BUTTERSCOTCH
Nestles Morsels 6-OZ. PKGS. 27¢ **24¢**
NESTLES SEMI-SWEET MORSELS—12-OZ. PKG. 53c—48c

NO. 1 FLAT CAN • MEAT & FISH
Tabby Cat Food 16¢ **13¢**
TREATS • LIVER & FISH 16c 14c

1-LB. CAN • REG., VARIETY & CHICKEN
Vet's Dog Food 10¢ **8¢**

16-OZ. BOX • FLAVOR SNACKS
Nabisco Milk Bone 33¢ **30¢**

MISCELLANEOUS ITEMS

SOME STORES CHARGE | ALPHA BETA DISCOUNT PRICE

IDAHOAN • 6½ OUNCE PACKAGE
Au Gratin Potatoes 39¢ **37¢**

SCHILLINGS • 4 OUNCE SIZE
Black Pepper 45¢ **39¢**

GOLDEN GROVE • QUART (32 OUNCE)
Orange Juice Blend 48 OUNCE SIZE 49¢ 69c **39¢** 59c

Double Discount BETTY CROCKER CAKE MIXES **33c**
16-OZ. PACKAGE ALL VARIETIES EXCEPT ANGEL FOOD
SOME STORES CHARGE 39c

Double Discount 16 OZ. BOTTLE • BOWL CLEANER
Vanish Liquid 45¢ **37¢**

Double Discount HALF GALLON SIZE
STA PUF FABRIC SOFTENER 89¢ **74¢**

GIANT SIZE DETERGENT
Joy Liquid 59¢ **58¢**

22 OUNCE • CLEAR LIQUID
Trend Detergent 45¢ **42¢**

GIANT SIZE PACKAGE • INCL. 10c OFF
Oxydol Detergent 83¢ **71¢**

JUMBO SIZE • DETERGENT
Advanced All $2.19 **$2.17**

KLEENEX • BOX OF 200 • ASSORTED COLORS
Facial Tissues 29¢ **25¢**

BOX OF 12
Confidets 39¢ **36¢**
CONFIDETS • BOX OF 24 73c 71c

THE COLUMBIA ENCYCLOPEDIA
"THE BEST ONE VOLUME ENCYCLOPEDIA"... SAYS LIFE!
SECTION NO. 1 **FREE** NO COUPON REQUIRED
Sections 2 through 8 Now Available
ONLY **99¢** EACH

Double Discount
About Our DOUBLE DISCOUNTS

They mean extra savings for you. Made possible by special purchases with the cost reductions passed on to you. Look for them throughout the store.

FROZEN FOODS

SOME STORES CHARGE | ALPHA BETA DISCOUNT PRICE

MORTON'S • FROZEN • 17-OZ.
3-Course Dinners 69¢ **63¢**

DEEP DISH • 16-OZ. • FROZEN
Swanson Meat Pies 69¢ **65¢**

HALF GALLON • SQUARE CARTON
ALPHA BETA Ice Cream 69c VALUE **59¢**

Double Discount FROZEN SPINACH **10c**
CHOPPED or LEAF
ALPHA BETA 10-OZ. PKG.
17c VALUE

6-OZ. • FROZEN ENTRIES • ALL VARIETIES
Double Discount Banquet Cookin' Bags 29¢ **25¢**

Double Discount WONG'S • FROZEN • 16-OZ. PKG.
Sweet-Sour Pork 98¢ **84¢**

Double Discount WONG'S • FROZEN • 12-OZ. PKG.
Egg Foo Young 69¢ **56¢**

Double Discount WONG'S FROZEN
Egg Roll PARTY PACK 69¢ **56¢**

Double Discount WONG'S FROZEN • 10-OZ. PACKAGE
Fried Rice/Pork 59¢ **56¢**

FROZEN • 10 OUNCE PACKAGE • 20c VALUE
ALPHA BETA Chopped Broccoli **15¢**

FROZEN • 14-OZ. • ALL VARIETIES
Morton Cream Pies 34¢ **28¢**

FROZEN • 12-OZ. PACKAGE • 19c VALUE
ALPHA BETA Hash Browns **17¢**

ALPHA BETA • FROZEN • 24-OZ.
Bagged Vegetables 45c VAL. **39¢**
MIXED VEG. • PEAS • CUT CORN (GREEN BEANS 20 OZ.)

9 fl. oz.
Birdseye Awake 39¢ **34¢**
Frozen Concentrate For Imitation Orange Juice

BAKERY & CONFECTIONS

5 OUNCE PACKAGE • NATURAL OR BUTTER
Jiffy Pop Popcorn 31¢ **27¢**

Double Discount ALPHA BETA FLUFFY BREAD **22c**
15 OZ. LOAF REG. & SANDWICH WHITE OR WHEAT
25c VALUE

ALPHA BETA • 15 OUNCE LOAF • 29c VALUE
Honey & Buttermilk Bread **27¢**

ALPHA BETA • 15 OUNCE LOAF • 29c VALUE
Honey-Butter Wheat Bread **27¢**

6 VARIETIES • YOUR CHOICE
Double Discount Nabisco 10¢ Candy Bars **10 FOR 39¢**
Value 5 FOR 39c

9 OZ. BAG • GRANULATED OR POWDERED
ALPHA BETA Donettes 39c VALUE **34¢**

NABISCO • 12 OUNCE PACKAGE
Vanilla Wafers 39¢ **36¢**

STORE HOURS
MON. thru FRI. 10 AM to 9 PM
SAT. and SUN. 10 AM to 7 PM

SATISFACTION GUARANTEED OR YOUR MONEY REFUNDED • WE RESERVE THE RIGHT TO REFUSE SALES TO COMMERCIAL DEALERS • SALES TAX COLLECTED ON ALL TAXABLE ITEMS

THE QUALITY LEADER—*NOW THE PRICE LEADER TOO!*

Linda Vista - 2221 Linda Vista Pl.
Pacific Beach — 730 Turquoise
Clmt. — Mt. Acada at Ackworth
Point Loma — 3770 Voltaire

ALPHA BETA *Best for Less!*

OPEN 24 HOURS
Mobil
RETAIL DEVELOPMENT CENTER
4404 Ingraham (at Grand) Pacific Bch.

FREE
20c Size
Soft Drink
to every boy & girl under 12 who enters Shakey's
Coloring & Jingle Contest

Sears

PACIFIC BEACH STORE

End Of Month
SALE

• New Models • Floor Models • As Is
• One-of-a-Kind • Used Models

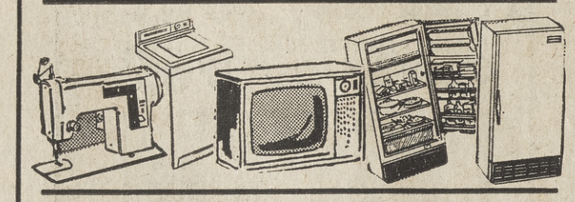

Sewing Machines /Vacuums

Kemore Zig Zag with Cabinet	$58
Portable Sewing Machine	$33
Cabinet Model Sewing Machine	$78
Portable Zig Zag Sewing Machine	$44
Deluxe Cabinet Zig Zag Sewing Machine	$89
Cabinet Sewing Machine	$49
Twin Brush Floor Polisher	$15
Deluxe Shampoo Polisher	$33
Deluxe Shampoo Polisher	$23
Canister Vacuum	$19
Canister Vacuum	$22
Deluxe Canister Vacuum	$36
Upright Vacuum	$27
Lightweight Power Sweep	$18
Hand Vacuum	$9

SUPER SPECIAL
VACUUM BAGS 50¢
Regular $1 package

Washer /Dryers

SUPER SPECIAL
Kenmore FULLY AUTOMATIC WASHER with 2 temperature control, $159.95 ..... $128

$139.95 Kenmore Automatic Washer	$98
$159.95 Kenmore Automatic Washer	$138
$169.95 Kenmore Automatic Washer	$148
$179.95 Kenmore Automatic Washer	$158
$219.95 Kenmore Automatic Washer	189.95
$249.95 Kenmore Automatic Washer	$199
$279.95 Lady Kenmore Automatic Washer	229.95
Giant 18-lb. Automatic Washer	$219
Kenmore Electric Dryer	$88
$139.95 Kenmore Electric Dryer	$108
Kenmore Gas Dryer	$128
$169.95 Kenmore Electric Dryer	139.88
$179.95 Kenmore Electric Dryer	$138
Combination Washer and Dryer	SAVE $30
$94.95 Wringer Washer	$68

Ranges /Refrigerators /Freezers

$269.95 14 cu. ft. Frostless Refrig.-Freezer	$199
$379.95 16 cu. ft. Frostless Refrib.-Freezer	$319
$439.95 16 cu. ft. Frostless Refrig.-Freezer	$369
$299.95 16 cu. ft. Frostless Refrig.-Freezer	$258
$329.95 18 cu. ft. Frostless Refrig.-Freezer	$277
$399.95 Side-by-Side Refrig.-Freezer	$359
$199.95 15 cu. ft. Chest Freezer	$168
15 cu. ft. Upright Freezer	$158
$259.95 17 cu. ft. Frostless Upright Freezer	$239
$99.95 Apartment Size Gas Range	$77
$209.95 30-inch Gas Range	$166
$239.95 Electric, Self-Cleaning Oven, Chipped	$160
Gas Classic Range	$188

Television /Radio /Stereo

$349.95 21-in. Color Consolette	$288
$369.95 170 sq. in. Color Consolette	$299
$489.95 295 sq. in. Color Console	$429
$559.95 295 sq. in. Color Console	$477
$579.95 295 sq. in. Color Console	$499
$129.95 Black and White Console TV	114.88
Sears All-Channel Poratble TV	69.88
Sears 18-in. All-Channel Portable TV	$88
$269.95 Console Stereo	$219
$299.95 Console Stereo	$249
$27.95 Deluxe Clock Radio	19.99
4-speed Record Player	14.88
Silvertone Table Radio	11.95
Transistor Radio	3.86

SUPER SPECIAL
SAVE $30.98
$279.98 Sears Deluxe WATER SOFTENER $249

$69.98 30-Gal. Water Heater	62.99
$199.98 Portable Dishwasher	$159
Garbage Disposer	$27

VISIT OUR CATALOG DEPARTMENT
OVER 200,000 ITEMS TO CHOOSE FROM
Orders handled promptly and efficiently through our teletype system

Sears
PACIFIC PLAZA
1788 GARNET
Pacific Beach
Phone 274-6363

Reader's Views

Mr. Editor:

Please give me some space in your fine paper to plead in defense of our native doves. Each year over 70 per cent of all doves in North America are eliminated.

A few by the forces of nature, but by far, the large majority are massacred by bird hunters here in the United States.

According to information from the United States Department of the Interior the annual legal slaughter far exceeds 35,000,000 doves. The cripple-losses exceed 25 percent of the bag. This leaves between eight and ten million broken and wounded birds to suffer days, even for weeks before death sets them free.

For dormant targets millions more are killed from wires with slings, arrows, BB guns, and with small rifles, but never picked up. "The kicks" are in seeing them fall.

As friend of the farmer, a dove eats up to 10,000 noxious weed and grass seed each day of its life. For food, there are about 2½ ounces of meat to each dove, and they are the only birds hunted while brooding their young in the nest.

The dove has long been the emblem of purity, peace, love, and of life after death. Since the baptism of Jesus the dove has been one of the best loved symbols of the Christian faith.

To each admirer of animated art, doves are birds of living beauty, and their voices bring the sweetest notes this side of Heaven. The doves' domestic desires are to be man's garden companions, and the guardians of his fields and vineyards.

There ought to be laws, state and Federal, giving the mourning doves back to all the people for the beloved birds they are.

H. H. C.

Evans Honored

Rick Evans of La Jolla Country Day has been selected "Player of the Year" in Southern Prep League basketball.

Evans' teammate, Nick Wyer, was also named to the first team, along with Don Klock of San Diego Military and Neb Beach and Alan Sander, both of San Miguel.

Make good use of your time and you'll have more to spare.

TICKETS ANYONE?—Tracey Barnes (left) and Theresa Maxwell each hold a handful of tickets for the Major League exhibition games scheduled April 5, 6 and 7 in the San Diego Stadium. Tracey, a junior at Helix High School, is wearing a Cleveland Indians cap and Theresa, a Kearny High School senior, wears a San Francisco Giants hat. The Indians play the San Francisco Giants Friday night, April 5 and then meet the Los Angeles Dodgers on Saturday night, April 6 and again on Sunday afternoon, April 7. Tickets are now on sale for all three games at the Padre ticket office, located at the Stadium, at all Highlander Men's Stores and all Metro Ticket Agencies.

Junior Achievement Recognizes Advisors

The first Annual Junior Achievement Advisers Recognition Dinner will be held Saturday evening in the Kon Tiki Room of the Catamaran Hotel. Over 250 reservations have been received for this event.

Leaders of industry, bank officials and service club officers of each of the Junior Achievement Groups will attend for presentation to their respective volunteer J. A. advisers plaques, trophies, pins and certificates earned for services to the 953 youth of the community in the J. A. program..

Saluting the advisers on behalf of the Junior Achievers will be Vicky Kelly, a Mission Bay High School sophomore who is Miss Junior Achievement Businesswoman of San Diego—1968.

The main speaker will be Vice Admiral Fitzhugh Lee, USN (Ret.), former Chief of Naval Air Training Command, Pensacola, Florida and Commandant of the National War College in Washington, D.C.

The National War College is probably among the smallest in the United States with 140 students and offering only a one-year course. But in the light of the leadership role in the United States today, it could be one of the most important in the world.

In 1965 Admiral Lee received the Navy League's John Paul Jones Award for 'Inspirational Leadership' in the Naval Air Training Command. He also holds Distinguished Service Medals for his service as Chief of Naval Air Training and as Commandant of the National War College. Admiral Lee has retired and now resides in Coronado.

'Bible Times' Made Lifelike In New Book

Among the new books at the Linda Vista Branch Library is "Everyday Life In Bible Times" by the National Geographic Society, in which the editors aim to bring Bible times to life.

Other non-fiction titles include: "Groups in the New Mathematics," by Irving Adler; "Vinland Voyage," by John Anderson; "Building A Successful Family Investment Program," by Ira Cobleigh; "Man On The Move," by Harvey Firestone; "Don't Blame The Mirror," by Virginia Graham; "The Weather Changers," by D. S. Halacy; "A Sacred Trust," by Richard Harris; "The Game, The Official Picture History Of The NFL And AFL," by Tex Maule; and "Latent Image," by Beaumont Newhall.

New fiction titles include: "A Glance Away," by John Wideman.

The Linda Vista Branch Library is located at 6950 Linda Vista Road and is open Monday through Thursday from 1 p.m. to 9 p.m.

Pleadings At Calvary Described By Minister

"Pleadings At Calvary" will be the sermon subject, as Pastor J. V. Roth continues a Lenten series "At Calvary" at Pacific Beach Presbyterian Church's 9 and 10:30 a.m. services next Sunday. The Chancel Choir will sing "O Father Mine, Whose Mercies Never Cease."

During the interval between the two services, in Friendship Court, the church's Adult and Junior High Basketball teams will be recognized with honor, each team having won the championship of their league for the season just ended. Their championship awards will be presented to the sponsoring church.

At 7 p.m., Pastor Roth will conduct a church membership preparatory class in his Conference Room. All inquirers are welcome to this occasion, whether or not a membership decision has been made.

Next Monday evening, April 1, at 8 p.m., the San Diego Chapter of the American Guild of Organists meets in Pacific Beach Presbyterian Church, with their meeting open to the public without admission charge.

Making use of the church's recently installed pipe-organ, Howard Don Small will be featured as the organist, and Mrs. Small as vocal soloist. The program will be especially concerned with music suitable for church weddings.

Well Bonehead, You Forgot Your 1967 W-2

Already 7,500 Federal tax returns have been filed without required W-2 withholding statements by Southern California taxpayers.

F. S. Schmidt, Internal Revenue Service District Director, said that refund checks for these taxpayers will be delayed until the W-2's can be obtained.

Taxpayers should attach Copy B of the W-2 statement to their tax return, Mr. Schmidt said. He added the employers are required to give employees copies of this statement, and they can furnish employees duplicates if a W-2 is lost.

When returns are received in IRS offices without a W-2 for all income on which income taxes have been withheld, a letter requesting the missing document must be sent to the taxpayer, he explained. Until the W-2 is received, or an acceptable explanation of why it cannot be supplied, processing of the return cannot be completed.

Another major reason for delay in issuing refunds is the failure of taxpayers to include their correct Social Security number on the tax return, Mr. Schmidt said.

As of last week 7249 refunds had been delayed in Southern California because of incorrect or missing Social Security numbers.

Tax returns filed up to last week included 2729 without necessary signatures. These will have to be sent back to the taxpayers before refunds can be processed.

Another 40,307 returns filed are causing refund delays with mistakes in arithmetic. Returns where taxpayers have used the wrong tax table already total 18,426, the IRS reports.

As of last week, Mr. Schmidt said, the IRS Service Center in Ogden, Utah had processed 928,097 refunds of taxpayers for a total of $243,367,254.

Firsthand knowledge never becomes second hand after use.

Start every day right — study the blueprints the night before.

"Glenn, did you show your friend the bar you installed?"

PTA Calendar

By HELEN DAVIES
273-9464

Alcott April 3, 7:30 p.m. "Smoking," special community service with speaker from the Cancer Society.

ANDERSEN April 2, 7:30 p.m. "Laws for Youth," speaker from the San Diego Probation Office.

Hawthorne March 28, 7:30 p.m. Fashion show.

Juarez March 28, 7 p.m. "Your Creative Sixth Grade Child," presentation by the children.

Madison March 28, 7:30 p.m. "Community Relation," panel: Rudolph Kuehn, theater manager; Henry Ross, Town Council; and Officer Stevenson.

Mesa Gardens Council April 3, 9 am. at Beale School, "Why Be Half Safe," skit.

Montgomery March 28, 1:30 p.m. Program by home economics Dept.

North Shores Council March 29, 9:30 a.m. at Farnum School, "Where Children Come First," film telling the PTA story.

Stevenson April 2, 7:30 p.m. Mother and daughter fancy hat show and concert by the school band and orchestra.

Wiggin March 30, Noon to 5 p.m. Carnival.

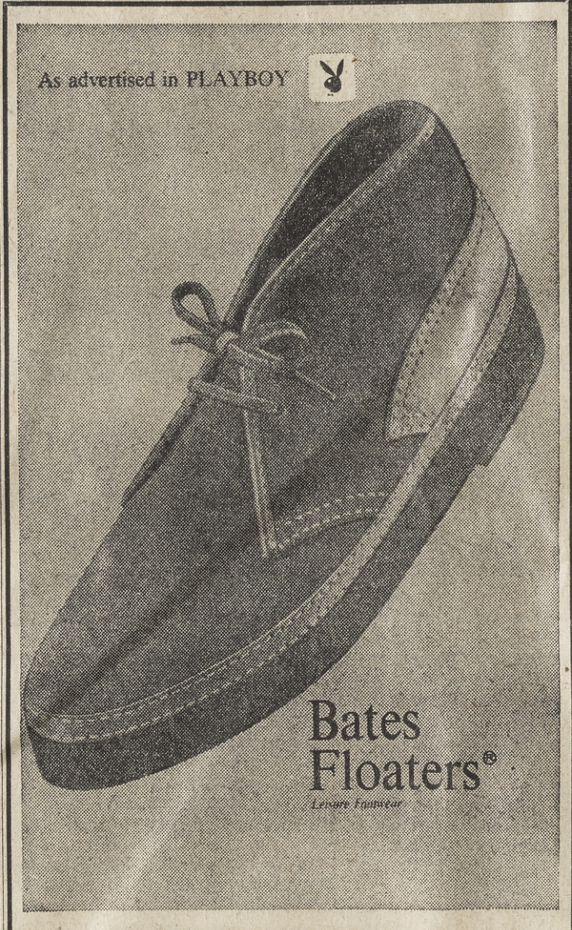

Traditionally correct
for casual wear,
the Bates Floater® Knock-A-Boot
$16.99

Kim's
the fashionable family's shoe store

Use Your or Master Charge BankAmericard

• Pacific Plaza • Ocean Beach
• Clairemont Quad • Clairemont Square

Open Monday and Friday Nites 'til 9
Ocean Beach Friday Nite 'til 9

New Styles . . . Just Arrived!
BERNARDO
MENORCA
SOFT, SOFT CONTOURED
LEATHER TO HUG THE INSTEP
AND PUT A RING AROUND THE TOE

11.99

Kim's
the fashionable family's shoe store

Use Your BankAmericard or Master Charge

• Clairemont Quad • Clairemont Square
• Pacific Plaza • Ocean Beach

Open Monday and Friday Nites 'til 9
Ocean Beach Friday Nite 'til 9

The most revolutionary TV antenna ever developed!

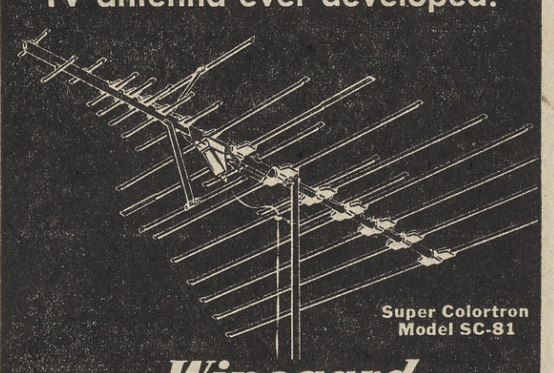

Super Colortron Model SC-81

new Winegard SUPER COLORTRON

PRICED AS LOW AS $19.95

WE USE AND RECOMMEND
ALLIANCE TENNA-ROTOR®
"We'll Hop Right Over"

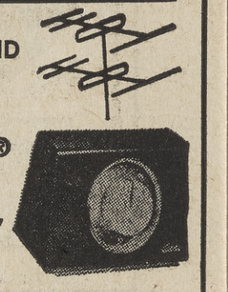

Tommy's TV

TOMMY
PACIFIC BEACH
1637 Garnet
274-6933

LA JOLLA
Nautilus & La Jolla Blvd.
459-4191

NOW--5 RACES EACH WEEK!

WIN $5.00 - $10.00 - $50.00 - $100.00 - $1,000.00

PLAY IRISH INTERNATIONAL Steeplechase Sweepstakes

NOW 10 WAYS TO PLAY AND WIN FREE CASH!

Pick Up Free Game Card at Safeway! — **Watch Races Every Saturday on TV!** — **No Obligation-- Nothing to Buy!**

HERE'S HOW TO PLAY!

- Pick up your free Game Card at any of our Safeway stores —
- You win the prize shown when the race number and horse number on the face of your Game Card match the race number and horse number as they appear on our weekly television show and as posted in our stores. Winning Cards must be submitted within five days.
- Prizes are awarded for 1st place and 2nd place in each of the five races shown each week.

No illegible, altered or mutilated Game Cards will be accepted

---

BIG BUY

Town House **Tomato Juice**

Squeezed From Red-Ripe Tomatoes.

46-oz. can **29¢**

BIG BUY

Lucerne **Ice Milk**

Tempting Variety of Flavors

Full Gallon Carton **89¢**

LIQUOR SHOP BUYS!

Effective In Licensed Safeways Thurs. thru Sun., March 28, 29, 30. 31. 1968

Vodka or Gin

Kavlana Vodka 80-proof
Stanton's Gin 80-proof
Case ..... $33.95 Fifth **$2.98**

Bourbon	Old Calhoun 86-Pr. Straight Kentucky	Fifth	$3.99
Kavlana Vodka	80-Proof Distilled	Half Gal.	$7.79
Coldbrook Blend	80-proof	Half Gal.	$8.29
MacNair Scotch	86-proof	Half Gal.	$12.89

SAFEWAY COUPON

This Coupon Good Towards Purchase of One Package of

Lady Scott **Facial Tissue**

Package of 200 — **19¢** With This Coupon

Effective Thurs. thru Sun., March 28, 29, 30, 31, 1968 at Local Safeway

LIMIT 1 COUPON PER FAMILY.

BANK ON THE SAVINGS AT SAFEWAY!

Cigarettes Kings or Regulars—Choice of of Your Favorite Brands. carton **$2.99** Plus Tax

Edwards Coffee Vacuum Pack—Regular Drip or Fine Grinds 2-lb. can **$1.37**

Instant Breakfast 6 pkg. Carton **59¢**

Tomato Sauce Town House Rich-Red 10 8-oz. cans **$1.00**

Funk & Wagnall's ENCYCLOPEDIA
NEW DELUXE ELDORADO EDITION

Save Almost 50% Off!
BUY-A-BOOK-A-WEEK

Vols. 2 to 25 ONLY **$1.49** — VOLUME 1 ONLY **49¢**

Cragmont Pop In Popular Flavors—Both Regular or Low Cal Varieties 12 12-oz. cans **$1.00**

Plastic Wrap Kitchen Craft—Keeps Food Sanitary and Fresh Tasting. 5 12"x100' rolls **$1.00**

Saxon Apple Juice Squeezed From Tree-Ripened Orchard Fruit. Fresh Delicious Taste 8-oz. can **10¢**

Fresh Bread Sale!

Skylark Potato, Crushed Wheat or Oatmeal 22½-oz. loaf **29¢**

Modglin Maid Mop Absorbent-All-Purpose Household Use. Buy An Extra One! each **99¢**

Cottage Cheese **Lucerne** Low Calorie or Regular-Farmer, Large Curd or Chive pint carton **29¢**

FROZEN FOODS

Grape Juice **Bel-air** Bel-air Pure Concord—Flavor Favorite With Everyone! 6 6-oz. cans **$1.00**

Macaroni	And Cheese Morton's	5	8-oz. pkgs. $1.00
Vegetables	Green Giant Favorite Varieties	3	10-oz. pkgs. $1.00
Fruit Pies	Bel-air—Except Blueberry or Cherry	3	8-in pies $1.00
German Cake	Sara Lee Chocolate		13½-oz. size 79¢

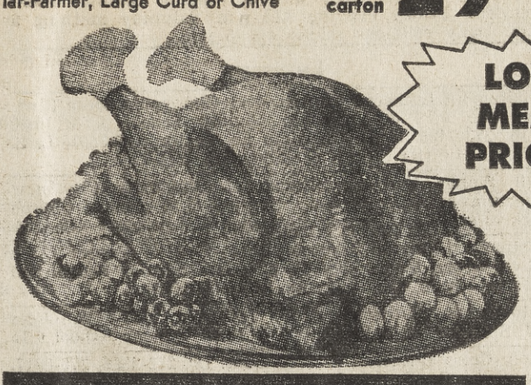

LOW MEAT PRICES

FANCY QUALITY Bananas

South American Golden Ripe — Delicious in fruit salads, for lunch boxes or for slicing over breakfast cereals. lb. **10¢**

Russet Potatoes U.S. No. 1 All Purpose 10-lb. bag **39¢**

Grapefruit White Marsh Seedless Heavy with Tasty Juice 8 1-lb. bag **59¢**

Red Apples Extra Fancy Delicious 4 lbs. **$1.00**

Crisp Carrots Packaged Fresh Daily 2 lb. bag **29¢**

Juicy Oranges Large Sweet Valencia 5 lb. bag **69¢**

Fresh Strawberries Fresh Picked 12 oz. box **39¢**

A Large selection of Springtime Gardening and Lawn-Care supplies available at most Safeways

Large Spears **Asparagus** Tender Green Spears lb. **39¢**

Young Turkeys

Trophy Toms U.S. Inspected — Poppy Toms Grade "A" lb. 33¢ — 18 to 20-lb. avg. lb. **29¢**

Fresh Fryers

Golden Cornish Cross Chickens Cut Up, lb. 35c — Fryer Breasts Thighs or Drumsticks....lb. 69¢ — WHOLE BODY lb. **29¢**

Young Hen Turkeys Poppy, Grade A Turkeys 10-12 lb. Average lb. **37¢**

Fresh Pork Steaks or Rib End Chops Tender & Meaty Eastern Pork lb. **69¢**

Boneless Beef Roast Rolled & Tied Chuck U.S.D.A. Choice lb. **79¢**

Boneless Beef Steaks Center Cut Round U.S.D.A. Choice lb. **98¢**

Sliced Bacon
- Dubuque Miss Iowa 1-lb. pkg.
- Luer's Iowa Farms pkg. **55¢**
- Farmer John 1-lb. pkg.
- Hormel Black Label pkg. **59¢**

Beef Short Ribs	Lean & Tender	39¢	**Salami**	Morrell Pride	12-oz. pkg. 59¢
Lamb Chops	Shoulder Cut lb.	98¢	**Patty Steaks**	Breaded Veal lb.	79¢
Pork Spareribs	Lean Small lb.	69¢	**Oysters**	Captain's Choice Western	10-oz. Jar 79¢
Ham Shanks	Smoked 2 lb. avg. lb.	49¢	**Halibut**	Center Cut Steaks lb.	89¢
Hams	Morred Dutch Oven Boneless. Whole, half lb.	$1.29	**Shrimp**	Captain's Choice Breaded	10-oz. pkg. 89¢

Veal Shoulder Chops Fresh Lean lb. **69¢**

Veal Sirloin Steaks Full Cut lb. **98¢**

All Meat Franks Safeway Skinless 1-lb. pkg. **57¢**

Luncheon Meats Safeway Sliced Seven Varieties 8-oz. pkg. **39¢**

SAFEWAY

We reserve the right to refuse sales to dealers.

Prices Effective Thurs. thru Sun., Mar. 28, 28, 29, 30 at Safeway Stores in San Diego County.

Our Heritage of Faith...

LET'S ALL GO EVERY WEEK

Baptists Take Faith 'From Pew Into Street'

The Calvary Southern Baptist Church, 6866 Linda Vista Road, is enlisting the people from the pews in a seminar on how to communicate their religious experiences in the language of the street, even as in the New Testament. The seminar sessions will assist the people of the congregation in learning how to share their faith with the same ease as they discuss the weather or sports events.

There will be two duplicate seminars. The first is on Sunday evening, 5:15 p.m. prior to the regular worship hour, on March 31 and April 2. The second seminar will be at 7 p.m., April 1 and 3. Pastor Eugene Slone says. "This is not a seminar on how to get church members. But on how to share one's religious experience and to help individuals find a personal relationship with God." He also says, "I think that these seminars will be equally helpful to people of all religious faiths and everyone is welcome to attend."

Man can change his environment, but only God can change a man. The changed man is the solution to the problems in America and around the world.

Pastor Slone's sermon subjects for Sunday will be 10:50 a.m., "Destructable Courage", and 6:30 p.m. "Prayers that Shook the World." These messages are part of the series from the book of Acts, which tells the story of how a small number of people effected the world in which they lived in one generation.

The adult choir will be doing an arrangement of "Abide With Me" from the Easter Cantata, "Calvary" by Henry Wessel for the morning service. The baritone soloist is John Sims. The 48-voice Youth Choir will sing at the evening worship hour.

The public is cordially invited to attend any and all services at Calvary.

Reality

"Reality" is the subject of the Lesson Sermon to be read in all Christian Science churches this Sunday.

The Golden Text which sets the theme for this Bible lesson is from Isaiah: "Since the beginning of the world men have not heard, nor perceived by the ear, neither hath the eye seen, O God beside thee, what he hath prepared for him that waiteth for him."

The perfect pearl is either round or pear-shaped and is almost translucent.

Multnomah Falls, Oregon, at 620 feet, is the fourth highest in the U.S.

Some waterfowl travel from northwest to southeast

Youth Pastor From Arizona Talks Sunday

Youth will be emphasized at the First Baptist Church of La Jolla, Genter and Draper Streets, as Mr. Tom Owen, youth minister from the Monte Vista Baptist Church of Phoenix, Arizona preaches at the 11 a.m. Worship Service Sunday.

The sermon topic is "—And In This Corner", based upon the scripture Genesis 32:22-31 portraying the wrestling of Jacob with the Angel of the Lord. Dr. Claude Shouse, Sr. will direct the choir in the anthem "All We Like Sheep Have Gone Astray", from Handel's Messiah. Miss Linda Fyock will be at the organ.

"I Stand Corrected" will be the topic of the Evensong Service at 7 p.m. based on the 23rd Psalm "Thy rod and thy staff comfort me". Mr. Owen will direct the singing and will bring a vocal solo "When God Is Near."

Sunday School meets at 9:45 a.m. with classes for all ages. Child care is provided for both the Sunday School and Worship Services.

Rev. Cravens conducts the midweek Bible study and prayer fellowship Wednesday evening at 7 p.m.

Adult Choir Plans Special Presentation

On Passion Sunday this week the Adult Choir, under the direction of Russell D. Fielder, will present "The Seven Words of Christ" by Franz Joseph Haydn at the 11 a.m. service.

This musical score was first written by Haydn at the beginning of the 19th century to be transformed for Christian churches during Lent. St. James Episcopal Church in La Jolla takes pleasure in presenting this oratorio at the regular service hour on Passon Sunday.

Soloists will include Clare Mutshnick, Marjorie Roberts and Barbara Hotchkiss, Sopranos; Leslie Sissman, Grace Archer, Frances LaTouche, Contraltos; Robert Salmon, Norris Cunningham and Ronald Hotchkiss, Tenors; and Raymond Stone, Jr. and Robert T. Lewis, Basses.

Other services on this last Sunday in March will be a celebration of Holy Communion at 7:30 a.m., using the New Liturgy, and a Family service and Church School at 9 a.m. The order of service will be the Prayer Book Litany of the Church. The Rector, Rev. Robert M. Wolterstorff, D.D. will deliver the sermon.

There will also be Communion services on Tuesday at 8 a.m. and 5:30 p.m, Wednesday and Thursday at 10 a.m. and Friday at 7:30 a.m.

Junior Group Stages Show In Calvin Hall

The Pacific Beach Presbyterian Junior High Youth present their annual Talent Show "The King Who Wouldn't Smile" on Saturday at 7:30 pm. in Calvin Hall.

Donations and refreshment proceeds will be used to further the work of Project Concern.

Some of the performers are: Gary Adams, Donald Buck, Claudia Clark, Sandi Dilkey, Ned Davis, Susan Earlywine, Patti Gales, Bob Gibson, Geoffrey Hollenbeck, Julie Jones, Lia Keens, Lee Lampard, Terry Lafferty, Nancy McDaniel, Bob McDaniel, Anne Molyneaux, David Marino, Charles Morton, Darrell Relya, Kathy Relyea, Marilyn Shoemaker, Bill Sutherland, Laura Sly, Al Tomlin, Sandra Tremblay, Susan White, Teddy Wilster.

Ushers are David Cutler, Richard Griffin, Roger Hallenbeck, Mark Maynard, Steve Ritz.

Usherettes are Charlene Evans and Karen Swan.

Less than one per cent of Saudi Arabia's land is suitable for cultivation of crops.

Plan now, play later with books on vacation sites at your San Diego Public Library.

Japanese Christians Considered

The Clairemont Lutheran Church women (CLCW) will take time in the middle of their Spring Luncheon Tuesday to consider the problems of their Christian brethren across the Pacific in Japan.

Mrs. Irene Schilling, vice-president, will present a film depicting life of the Japanese Christian, in keeping with the theme, "Praise the Lord through Missions."

Eunice and Lois Circles will be luncheon hostesses with Rebecca Circle looking after the programs. The food and decor will carry out the Oriental theme still further.

March 31 is Passion Sunday and at the morning services Pastor Charles Christian's sermon, titled "A Meaningful Death," will evolve from Paul's letter to the Hebrews, Chapter 9:11-15, in which Paul tells of the eternal redemption granted to Christ's followers by the shedding of His blood.

A completely different service will be held at the Evening Vespers, 7 p.m.

At this time Pastor Christian and Pastor Lee Thoni, Minister of Youth and Education, will present a Dialogue explaining the Liturgy of the Lutheran Church.

Visitors who may have an interest in learning about the Worship Service, its form, its ordinary services used each Sunday, its special services and festivals, the Sacraments, the Liturgical colors, vestments, an so on, are urged to attend.

This will also serve as a refresher to members who may not have considered these meanings since their Confirmation Class days.

Basis for the study will be contained in a booklet prepared by Pastor Thoni, titled "The Worship Service—An Explanation of the Liturgical Service."

Lenten Vespers will continue Wednesday, 7:30 p.m., with the theme, "The Road to the Cross;" Christ's trial before Pilate will be told in film and story at the April 4 service. Again at this, as at all events of Clairemont Lutheran, friends in the community who are not members are urged to attend and are assured a very cordial welcome.

Women Plan Trip To See Big City Sights

Rev. Milton Weisshaar will preach the sermon at the 9:30 and 11 a.m. worship services Sunday at the Pacific Beach Methodist Church.

His sermon theme will be "Obstacles and Paths to Unity", the last of a series based on the Ecumenical movement.

The Chancel Choir, directed by E. R. Zaloudek, will sing an American Folk Hymn, "Were You There?"

Janie C. Prim will be at the organ.

Tomorrow the "Fun and Fellowship" bus trip to Los Angeles, sponsored by the Woman's Society of Christian Service, will depart from the church parking lot at 8 a.m.

The itinerary will include Farmer's Market, Los Angeles Art Museum and La Brea Tar Pits.

Proceeds will be used for by WSCS.

On Wednesday, April 3, the WSCS will conduct its annual election of officers at its general meeting at the church.

Pastor Chooses 'Passion' Theme

Voices still speak through the centuries from That Hill. Do we really hear them? Dare we really hear them?

"Voices of the Passion" is the sermon title of Rev. Fred H. Coots, Jr., pastor of the La Jolla Methodist Church, 6063 La Jolla Boulevard, for services Sunday.

Worship services are conducted at 9:30 and 11 a.m. each Sunday. Coffee is served in the patio between services. Church school meets at 9:30. Nursery care for both services.

A prayer service will be conducted by Rev. Coots at the Casa de Manana in La Jolla at 6:30 p.m. today.

'Die Is Cast' Is Sermon At Soledad Church

"The Die Is Cast" will be the sermon theme this Sunday at Mt. Soledad Presbyterian Church located at La Jolla Scenic Drive and Soledad Mt. Road.

Public worship is at 10 a.m. with child care and a teaching program for kindergarten children during worship. The announced sermon topic is the second in a series of four Lenten-Easter season sermons to be given by the Rev. Joseph M. Broadley, pastor.

"Reflection upon the events of the life of Jesus is a necessary prelude to a meaningful observance of Easter and an adequate understanding of the Incarnation. To be separated from the roots of our faith is to lose our strength for continuing."

DIRECTORY of CHURCH SERVICES

Come and Worship at the Church of Your Choice

Assembly of God

First Assembly of God, Clairemont, 3811 Mt. Acadia Blvd. Dale M. Maw, Pastor. SS 9:45 a.m. Morn. Worship 10:50 a.m. Eve Service 6 p.m. Midweek family night Wed. 7:30 p.m. 277-3027. Sponsoring Clairemont Christian School.

Assembly of God, Pac. Bch. Emerald & Jewell R.D Turner SS 9:45, worship 11 a.m., 7 p.m. Youth 6:25. 273-6599

Assembly of God, La Jolla, 648 Genter. Kenneth A. Solberg, minister. Sunday School 9:45 a.m. Morning Worship 11 a.m. Evening service 7 p.m. 459-5666.

Baptist

Calvary So. Baptist, The Church in the Round, 6866 Linda Vista Rd. & Comstock. Eugene Slone, Pastor. Worship 10:30 a.m. & 6:30 p.m. SS 9:45 a.m. TU 5:15. 277-7078.

Emmanuel Baptist (Gen'l Conference) 4212 Jewell, Pacific Beach, 274-3345 SS 9:45; Worship 11 a.m. and 7 p.m.

First Baptist Church of P.B., 1529 Hornblend. 274-6533. S.S. 9:45. Worship 11 a.m., 7:30 p.m T.U. 6.15 p.m. & 7:30 p.m. Youth groups 6:15 p.m. 273-1380. American Baptist Convention.

First Baptist Church of P.B. 1529 Hornblend. Rev. Carl Whitlock. 274-6533. S.S. 9:45. Worship 11 a.m., 7:30 p.m. T.U. 6.15 p.m.

Clairemont Baptist (Gen. Conf.) 2610 Galveston (nr. Quad) 276-1922. SS. 9:30 am. Wor. 11 am, 7 pm; YP 6 pm: Rev. Sidney Wyma, 276-2999 "Preaching the Truth in Love."

Grace Southern Baptist Church of Ocean Beach meeting at the Woman's Club, 2160 Bacon. John T. Brown, Pastor. 297-2653. Sunday School 9:45 p.m. Morning Worship 11 a.m. Eve. Worship 7 p.m. Wed. Prayer Meeting 7:30 p.m.

University City First Baptist Church, 4377 Eastgate Mall, (former Miramar Rd. nr. Genesee), La Jolla. 453-3944, 453-3589. SS 9:45; Worship 11 a.m., 7 pm. CYF 6 p.m.

Mission Village So. Baptist Church, Ruffin Rd. & Success Ave. John Carter, Pastor. Worship 10 a.m. & 6:30 p.m. S.S. 8.45 & 11:15 a.m. TU 5:15 p.m. 279-0032, 277-0430.

Christian (Disciples of Christ)

Torrey Pines Christian Church of La Jolla, 8320 La Jolla Scenic Drive. Dr. Ewart H. Wyle, Minister. Church School. 9:30 o'clock. Morning Worship 9:30 & 11:00 o'clock.

Central Christian Church (Disciples of Christ). The Rev. Heber H. Pitman, Minister. All New Facilities—201 Fir. (Only 4½ miles from Pt. Loma via Harbor Drive) Worship services at 10:45 a.m. (Nursery) Church School at 9.30 a.m. (All ages). Off-street parking on 2nd & 3rd Streets.

Pacific Beach Christian, 1074 Loring. Worship 8:30 & 11 a.m. Rev. Dan Griffith. Bible School 9.45 a.m. 488-7902.

Christian Missionary Alliance

Pacific Beach C & MA Church, 4240 Gresham, 274-9266. Paul R. Gunther, Pastor. Sunday 11 a.m., 7 p.m. SS 9:45 a.m. Wed. 7 p.m.

Balboa Ave. Alliance Church
Services 9:45, 11 a.m. and 7 p.m. Phone 278-6266
Balboa at Mt, Albertine, Rev. Chas. Dale,, pastor.

Christian (Undenominational)

Mission Bay Christian Church. Meeting at Pacific Beach Women's Club, 5050 Soledad Road. Bible School, 9:30. Morning Worship, 10:30 a.m. Dennis Weaver, Minister.

Church of Christ

Clairemont Church of Christ.
3951 Dalles Ave. near Balboa and Clairemont Dr.
Bryan S. Brown, minister. 273-5140. Res. 276-2130.

Church of Christ, Scientist

Sixth Church of Christ, Scientist, 2340 Chatsworth Ave. Sunday School 10:00. Church 10:00 Wed. 8 p.m.

Seventh Church of Christ, Scientist, 4602 Fanuel St., Sunday School 10 a.m., church 10 a.m. Wednesday 8 p.m.

Eighth Church of Christ, Scientist, 3410 Clairemont Dr. Sunday School 10. Church 10 a.m. Wednesday 8 p.m.

Church of Religious Science

The La Jolla Community Church of Religious Science, Affiliated United Church of Religious Science, Ernest Holmes Founder. Sunday Service 10:45 a.m. in the La Jolla Woman's Club, 715 Silverado. Junior Church same time La Jolla Recreation Center. Church office, Room "P" 7760 Fay Ave. Phone: 454-4129 has 24-hour recording answering service. The Reverend Robert E. Whitworth, R.Sc.F., minister. Dial-a-Prayer 454-5110.

Ernest Holmes Church of Religious Science, 115 Thorn Ave., San Diego. Sunday services 11 a.m. Office: 296-2107; Dial-A-Prayer. 296-0255 (an Affiliated Church) Dr. Craig Carter, Minister.

Sunday Services 9:30 and 11 a.m. All activities at 3795 Georgia St. 298-7784. Rev. Chet Castellaw, Minister.

Congregational

Community Congregational Church of Pacific Beach, Dr. W. Marshon de Poister, Interim Minister. 2088 Beryl St. Church School 9:30. Adult Forum 9:30. Worship 10:50.

Covenant

Clairemont Covenant Church, 5255 Mt. Ararat Dr. S.S. 9:45, Worship 11:00 a.m. & 7:00 p.m. Youth meeting 6:00 p.m. Midweek, Thursday, 7:15 p.m. 279-6130 or 284-2357.

Divine Science

Divine Science Church. Sunday services at 4 p.m. at P.B. Women's Club, 1721 Hornblend. Rev. Laura Kemp Anderson, Minister.

Episcopal (Independent)

St. Stephen's Anglican Church (Not affiliated with N.C.C.) House of Hospitality, Balboa Park. Sunday School 9:30 a.m. Morning Worship, 10:30 a.m. The Rev. Arthur M. Allan, Rector. 298-0106.

Episcopal

St. David's, 5050 Milton, Clairemont. The Rev. William F. Copeland. Sundays, 7:30 a.m. Holy Communion; 10 a.m., Family Service, Church School, Choral Eucharist, child care. Third Sunday, Morning Prayer. Thursday, 9.30 a.m., Holy Communion.

St. Elizabeth's, 2825 Merton, Linda Vista. 277-5400. Sundays: 7:30, 9, 11 a.m. Rev. Richard Bowman. 277-1644

Holy Trinity, corner Sunset Cliffs & Brighton, 222-0365. The Rev. John R. Nicholson. Sunday services: Holy Liturgy 7:30, 9, 11 a.m. Wednesday: 9:30 a.m. Liturgy. Holy Days. 6:30, 9:30 a.m. Holy Liturgy

All Souls 1475 Catalina Blvd., 223-6394. Service Schedule. Sunday 8, 9:30 & 11 a.m.; Thursday 9:30 a.m.

St. Andrews by-the-Sea 1050 Thomas, PB. Sundays 7:30 HC. 10 a.m. Family service. 488-2828.

St. James by the Sea (La Jolla) 743 Prospect St., 459-3421. The Rev. Robert M. Wolterstorff, Rector. Sunday services: 7:30, 9 & 11 a.m. Wed. & Thurs., 10 a.m.; Fri. 7:30 a.m.

Jewish

Temple Beth El, Conserative Synagogue of Clairemont, 3410 Mt. Acadia Blvd 274-1440. Rabbi Maurice Idell. Services: Friday evening 8.15 p.m. Saturday morning 9 a.m. Daily religious school 4:30-6 p.m.

Lutheran

Clairemont Lutheran Church. 4271 Clairemont Mesa Blvd. Worship, 8, 9 & 10:30 a.m. Sunday School. 9 & 10:30 a.m. 273-7423. C. R. Christian Sr. Pastor, 453-3591. L. S. Thoni, Minister Youth & Education, 274-7793.

All Saint's Lutheran Church of University City now meeting at Curie School. Service at 9.45 a.m. Church School at 11 a.m. Pastor: Rev. Jack E. Lindquist. 453-4364.

Bethany Lutheran Church, Cape May & Sunset Cliffs Blvd, Ocean Beach. Rev W. C. Laatz. Sunday School and Bible Class 9 a.m. Worship 10.15. 222-7295.

Atonement Lutheran, 7250 Eckstrom, 278-3233. John W. Spann, Pastor. Worship 8 & 10:30. Sunday School 9:15

Holy Cross Lutheran — 3450 Clmt. Dr. 273-2886, 276-0917. Services: Sunday 8 & 10.45 a.m., SS & Bible Classes, 9:30 a.m. Rev. Donald F. Koenig.

La Jolla Lutheran Church, 7111 La Jolla Blvd., 454-6459. C. H. Donhowe, Pastor. Worship & Sunday School 10 a.m.

Peace Lutheran Church, 6749 Tait St., Linda Vista. 277-2783 C. W. Huckaby, pastor. SS & Bible classes 9:30 a.m. Worship 8 & 10.45 a.m. Pastor's info class Fri., 7:30 p.m.

St. Peters by the Sea, Sunset Cliffs & Adair, Ocean Beach. Rev. Vlad P. Benko, pastor. Worship at 9 & 10.30 a.m. Sun. School 10:30 a.m. Visitors welcome. 224-2894, 224,2895

St. Paul's Lutheran, Pacific Beach, 1376 Felspar, 488-3248, 273-8887. Rev. G. C. Schramm, Pastor. 8.15 & 11 a.m. worship service. Sunday School and Bible Classes 9:45 a.m.

Christ Lutheran, 4761 Cass, Pacific Beach. 488-4956. Church 8:15, 10:45; S.S. 9:30. 10:45 a.m.: Wed. 7:30 p.m.

Methodist

Linda Vista Methodist, 6869 Tait St. Armon F. Lathrop, Min. Church School, 9:30 a.m. Worship 11 a.m. Nursery.

Pacific Beach Methodist Church, 1561 Thomas Ave. Rev. Milton Weisshaar, minister. Church School 9:30 & 11 a.m. Worship 9:30 & 11. Nursery care during services. Fellowships 6:30 p.m. 274-6573.

Point Loma Methodist, 1984 Sunset Cliffs. 222-3177. Rev. Robert B. Fehlman. AC 4-5509 Church School and Worship 9:30 & 11. Nursery care at all services. Three Youth Groups 6:30 p.m.

St. Mark's Methodist, 3502 Clairemont Dr. 273-1480 Rev. D. J. Shelby, minister. BR 6-3745. Worship service 8:30, 9:45 & 11 a.m. Church School & nursery all hours.

North Clairemont Methodist, Genesee Ave. at Mt. Herbert. Worship services and Church School 9 & 11 a.m. Nursery both hours. MYFs 6:30 p.m. Albert Jansen, Minister. 278-2513.

La Jolla Methodist Church, 6063 La Jolla Blvd. Fred H. Coots, Jr., Minister. Worship 9:30 & 11:00. Child care both services. Jr. & Sr. High MYF 6.45 p.m. 454-7108

United Presbyterian

First Presbyterian Church, Fourth Ave. at Date St San Diego 8 9:30 & 11 a.m. S.S. 9:30 & 11 a.m.

Linda Vista United Presbyterian Church, 2130 Ulric St. Darrald P. Hert, Pastor. 9.00 a.m. Family Worship, 9:45 a.m. Church School, 11:00 a.m. Worship & Church School.

Pacific Beach Presbyterian, 1675 Garnet, 273-9312. Pastor: J. V. Roth. Sunday services and Church School 9 and 10:30 A.M. Serving here since 1888.

Orthodox Presbyterian

Orthodox Presbyterian Church meeting in SDA Church, 4425 Valeta St., Pt. Loma. Near intersection Nimitz & Pt. Loma Blvd. S.S. 9 am. Worship 10 a.m. 222-1013.

Reformed Church in America

The Family Reformed Church of Clmt. 3520 Mt Acadia Blvd. Rev. Daniel H. Fylstra. S.S. 9.00 a.m. & 10:30 a.m. Morning Worship 9 & 10:30 a.m. Youth meetings 6 p.m. Eve. Worship 7 p.m. Midweek service Wed. 7:30 p.m. 278-0863.

United Church of Christ

Pioneer United Church, 4905 Jellett St., San Diego 10. 276-4881. Melvin H. Harter, Pastor. Worship Services and Church School, 9 and 10.30 a.m.

THIS SERIES OF "SUPPORT THE CHURCH" ADS - IS BEING SPONSORED BY THE FOLLOWING FIRMS

TITLOW INSURANCE AGENCY
4993 Niagara 223-1685
Your Insurance Man in Ocean Beach Over 30 Years

Circle Realty
Realtors
3984 Clairemont Mesa Blvd. 273-3921

B.F. Small's
FORMERLY BINDBUGH'S
7643 GIRARD AVE.
454-0341 LA JOLLA

SENTINEL SAVINGS & LOAN ASSOCIATION
1910 Camino Del Rio
Mission Valley 297-5081

CLEANCRAFT
Laundry & Dry Cleaning
Free Pickup & Delivery
712 Pearl St. La Jolla
454-0421

SENTINEL
2724 GARNET 274-3210

United Lenten Series Continues

At the 10 a.m. worship service Sunday, guest minister Dr. Walter H. Stark will deliver the fifth sermon in his Lenten series at the United Church of Mission Village, 2650 Melbourne Drive. His subject will be, "The Dawn of Maturity."

Honored guests at the service will be the Order of Rainbow for Girls, San Diego Assembly No. 129. Miss Donna Deane is Worthy Advisor of the group, and Mother Advisor is Mrs. Nellie Lassitor.

Mrs. Donald Preuss will provide special music at the organ, and also will direct the Chancel Choir in "Adoramus Te, Christe" by Theodore Dubois.

A nursery for infants will be provided at the same time as the service as well as Church School for young people from three years of age through junior high school. A Senior High and Seminar will be held at 8:30 a.m.

Host and hostess for a coffee and fellowship hour after the worship service will be Mr. and Mrs. William Deane. Member of the Senior High Youth Fellowship will provide cocoa and doughnuts for the children.

There will be two services at the United Church of Mission Village on Easter Sunday. At the 9:30 a.m. service, nursery school and Church School will be provided. There will be nursery care only at the 11 a.m. service. On Maundy Thursday, the service will be at 7:30 p.m., also with nursery care.

Members of the Gourmet Couples Club from the church met last week, enjoying a hockey game at the Sports Arena followed by a food and fellowship hour at the home of Mr. and Mrs. Robert St. Clair, 3512 Dorchester Drive.

This church is in fellowship with the United Church of Christ and is in its ninth year of service.

Dr. Evans Continues Sermon Series Sunday

Rev. Louis H. Evans, Jr., pastor of La Jolla Presbyterian Church, will be in the pulpit Sunday at both worship services, 9 and 11 a.m.

Dr. Evans will present the second in a series of sermons on the topic, "Faith for the Road." The sermon topic for this Sunday will be, "God, Is the Line Open?" Child care will be provided in the Christian Education Building.

Choral music will be provided by the High School Choir and the Chancel Choir under the direction of Howard D. Small, organist and choirmaster. At the 9 a.m. service the High School Choir will sing the anthem, "Come, Faithful People," by Richard Peek. The Chancel Choir at the 11 a.m. service will sing, "God's Own Time Is Ever Best," by J. S. Bach. Beverly Green, contralto, will sing a solo at both services.

Church School classes from Nursery through Junior High are conducted at 9 a.m., and Nursery through Junior Department at 11 a.m. The Senior High Class will meet at 10:30 a.m., and the Collegians at 9:30 a.m.

The High School Choir will meet Sunday at 6 p.m. for rehearsal. The Junior High Fellowship will meet at 6:15 p.m., the Koinonia at 7:30 p.m., and the Single Young Adults at 8 p.m

Maybe Church Can Find A New Minister

Community Congregational Church of Pacific Beach met in a special meeting on last Sunday evening for the purpose of calling a pastor for ministry to the church. The congregation was unanimous in its decision to extend a call to the Rev. David E. McCracken, presently assistant minister of Eden United Church of Christ, Hayward, Calif.

Ed Yager, moderator, conducted the meeting. Richard McKesson, presented the recommendation of the pulpit committee which has been charged with the responsibility of screening candidates and making the choice of a new man.

McKesson introduced his committee: Robert Sims, Perry Smith, James Woodhouse, Gary O'Neal, the Mmes. Rick Moore, Bob Pettyjohn, Robert Whiting, Allen McAllister and ex officio members Moderator Ed Yager, former Moderator Mel Troop and Chairman of the Board of Deacons, Reg Little. Dr. W. Marshon dePoister has been acting as interim minister since the departure of former minister Dr. Paul R. Gaston.

The Rev. David McCracken was educated at University of Redlands and at one time served as a Baptist minister. He and his wife Carol have two small children. They plan to settle in Pacific Beach as soon as details of their move can be arranged.

Famous Bibles Displayed At Public Library

An Easter season exhibit of original pages from famous Bibles is now on display in the third floor Wangenheim Room of the San Diego Public Library, 820 E St.

The exhibit is made up of leaves from Bibles that have been included in a special folio compiled for libraries and museums by Otto F. Ege. The pages are from Bibles dating from the twelfth to twentieth century.

The earliest is a manuscript on vellum. There are examples of the early printing presses in Germany and Italy and the modern presses that specialize in fine printing.

There are pages from the suppressed Luther's Bible, the great "He" and "She" King James Bibles, the "Breeches Bible" that was the edition the Puritans brought with them to America, and "The Quaker's Bible".

The Wangenheim Room is open weekdays from 1 to 5 p.m. This exhibit will be on display through the month of April.

Two Speakers Announced At Dinner Meeting

The men of Christ Lutheran Church will hold their dinner meeting today, 6:30 p.m., with guest speakers William F. Gavin and Larry D. Carlin.

Theme for the evening will be "School Segregation in San Diego." There will be a discussion of the report by the Citizen's Committee on Equal Educational Opportunities" and pending lawsuits. Lee Menches will be devotional leader and President Hap Cornish will preside.

Next Wednesday, 7:30 p.m., the Drama Workshop will present the Mid-Week Lenten Service with a dramatic presentation "Show Me The Way", written and directed by Marshall Wright.

In addition to preaching at the morning services next Sunday, Pastor Quentin P. Garman will conduct an information lecture on preparation for Church membership at 7:30 p.m. New members will be received into the congregation on Palm Sunday, April 7.

Mr. Ingalls Selects Topic

Russell M. Ingalls, minister of the Pacific Beach Church of Christ, 4243 Ingraham St., has chosen as the title of his sermon address "Examining the Scriptures Daily" for the 10:50 a.m. worship hour on Sunday and for the evening worship hour beginning at 6 p.m. "Building Materials."

Bible school classes from nursery through adults are conducted at 9:45 a.m. Nursery care is provided during all services.

College Center Chapel
6322 El Cajon Blvd.

Featheringill mortuary

Loma Mesa Chapel
2633 Denver St. at Clairemont Dr.

Both Chapels — Telephone 583-9511

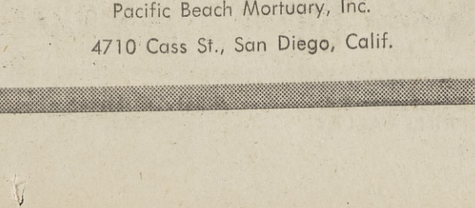

Mission Bay Chapel &
Pacific Beach Mortuary, Inc.

At Pacific Beach Mortuary & Mission Bay Chapel, all funds deposited in Trust for Funeral & Burial expenses (no matter how small), earn the current 5% interest annually. Interest paid quarterly.

Are your deposits for advance of need expenses earning for you 5% interest?

Without obligation, please give me the information mentioned above; also the free emergency folder.

Name .....

Address .....

City .....

Pacific Beach Mortuary, Inc.
4710 Cass St., San Diego, Calif.

Why The Christian Science Monitor recommends you read your local newspaper

Your local newspaper keeps you informed of what's happening in your area — community events, public meetings, stories about people in your vicinity. These you can't — and shouldn't — do without.

HOW THE MONITOR COMPLEMENTS YOUR LOCAL PAPER

The Monitor specializes in analyzing and interpreting national and world news . . . with exclusive dispatches from one of the largest news bureaus in the nation's capital and from Monitor news experts in 40 overseas countries and all 50 states.

TRY THE MONITOR — IT'S A PAPER THE WHOLE FAMILY WILL ENJOY

The Christian Science Monitor
One Norway Street
Boston, Massachusetts, U.S.A. 02115

Please start my Monitor subscription for the period checked below. I enclose $_____(U.S. funds).

☐ 1 YEAR $24 ☐ 6 months $12
☐ 3 months $6

Name_____
Street_____
City_____
State_____ZIP Code_____
PB-17

Choir Plans Program At Local Church

The choir of Pioneer Church in South Clairemont will present an introduction to the last three sections of The United Church of Christ Statement of Faith Tuesday at 7:30 p.m. followed by small group discussions led by members of the choir.

The closing worship service will include music composed and sung by Larry Lyons for the words of The Statement of Faith. The choir will sing four anthems during the program which illustrate the meaning of The Statement of Faith.

They are "Let The Whole Creation Cry" by Dale Wood, "Once To Every Man and Nation" by York, "In Christ There Is No East or West" (Men's Choir—Larry Barron, guitarist,) and "Blessing and Honor and Glory and Power" arr. by Buebendorf.

"LONELY LIVING" will be the sermon subject for Rev. Melvin H. Harter at both worship services on Sunday at 9 and 10:30 a.m. Jesus had to make his decision and take the consequences alone. Church School sessions and nursery care for infants are in conjunction with the church services.

There will be an Inquirer's Class Sunday evening at 8 p.m. in the parsonage at 3068 Lloyd St. for those interested in uniting with the church on Maundy Thursday at 8 p.m. The purposed of this class is to explain the beliefs and practices of the church.

The work of the Community Welfare Council will be described by the president, Rev. Melvin H. Harter, at a meeting of the Ecclesiasticus on Wednesday, April 3, at 5 p.m. in Plymouth Congregational Church. This Council serves as the co-ordinating and planning agency for most of the public and private agencies in San Diego County and does research for the United Community Services.

Outdoor Meeting Of Salvation Army Called

The first street meeting of the Salvation Army took place in the southeast corner of Horton Plaza the evening of March 31, 1888. The scene will be duplicated at 6:15 p.m. this Sunday.

The spot is marked by a bronze plaque set in the sidewalk at the Fourth Avenue and Plaza Street intersection. Maj. Robert Yardley, San Diego's Salvation Army Commander, will speak briefly on the purposes of the Salvation Army in this re-created open-air street service. Of special interest will be the music presented by the Citadel Band under the direction of Bandmaster Arthur Carpenter. Band members will wear old-time uniforms, and the music will be reminiscent of that played in the 1880's. At approximately 7 p.m. the meeting will move in a short march to Army headquarters at 830 Eighth Ave., where Brig. Edward Taylor will conduct a special musical program presented by the Senior Citizens Choir.

In extending an invitation to the public to attend the commemorative meeting, Major Yardley stated that "The citizens of San Diego are to be commended for their help in making the Salvation Army an organization that is really effective in its practical application to man's needs." At the same time, Major Yardley has issued a request for anyone who has access to historical pictures, materials and information to contact him at the Salvation Army headquarters at 830 Eighth Avenue or by calling him at 239-8027.

Special Youth Litany Scheduled On Sunday

A special litany for youth will be incorporated into the liturgy at University Lutheran Church this Sunday. Worship begins at 10 a.m.

The Rev. John G. Huber will preach on the theme, "What We Have Here Is a Problem in Communication." He will address himself to the communications gap which exists within the church between the generations. The location of the church is 9595 La Jolla Shores Drive, La Jolla, next to UCSD.

Pastor Huber will participate in a panel of campus ministers next Tuesday, April 2, 7 p.m., on the topic, "20th Century Faith—What Is It?" The weekly series is open to the public and will be held at the Lutheran Student Center of University Church.

"Operation Jericho" will assume a different format next Wednesday. Cars will leave from the parking lot of University Church at 7:40 p.m. to enable students and others to attend the lecture, "America and Europe: A New Relationship," to be presented by Henry A. Kissinger at Sherwood Hall in La Jolla at 8 p.m. Those interested in discussing the lecture afterwards are invited to meet at the University Lutheran Student Center for coffee. Future "Operation Jericho" programs will include dialogs on "Black Power," "Capitalism and Marxism," "UCSD and Its Local Image," and "Arab-Israel Conflict."

University Church Women will meet next Thursday, April 4, at the home of Bob and Shirley Overmyer, 8558 Sugarman Dr., beginning at 9:43 a.m. The study group is open to all women.

INSPIRATION FOR TODAY

By Robert E. Whitworth

A woman interested in a Chinese painting of a bird on a bare branch, thought the painting too empty and suggested that the artist add a few more branches and leaves. "If I did that," the Chinese artist answered, "there would be no room for the bird to fly."

The suggestion of infinite space was the main feature of the picture.

Are you hurried, uncertain and frustrated with a too full schedule? Birds need room to fly. Human beings need space and time for freedom and relaxation.

Learn to eliminate the non-essentials. Take time to pray and meditate. "And the Lord shall guide thee continually."

FOR DAILY INSPIRATION
454-5110

La Jolla Community Church of Religious Science
Sunday Service 10:45 a.m.
La Jolla Woman's Club
(715 Silverado)
Office — 7760 Fay Ave.,
La Jolla — 454-4129
Junior Church 10:45 a.m.
La Jolla Recreation Center
(Across Street from Woman's Club)
(Adv.)

Rev. Donhowe Plans To Talk About Jesus

On the fifth Sunday in Lent this week, Rev. Charles H. Donhowe, pastor, La Jolla Lutheran Church, 7111 La Jolla Blvd., will preach on the theme "Jesus, Our Intercessor."

Worship Service will begin at 10 a.m. with all Sunday school students in attendance. The choir will sing the Offertory anthem. Mrs. Anne Siskowic will be at the organ.

Sunday school instruction classes for all ages and two adult Bible classes follow the Worship Service each Sunday.

Today at 7:30 p.m. there will be a Lenten Service in the Sanctuary of the church. Rev. Paul Kenyon, a very able teacher, will continue his talks on "Prophecy." All are welcome to all services in the church.

The Board of Deacons and the Board of Trustees will meet Monday at 7:30 p.m. at the church.

Education Is More Than Pitch

"What do you mean, Christian Education?"

For a third week the adult forum of the Community Congregational Church of Pacific Beach, 2088 Beryl St. will continue to explore the many facets of this seemingly simple topic. Growing out of a discussion of educating one's children in the age old stories of the Bible, the 9:30 a.m. forum has branched out into the more subtle areas of Christian learning and how it relates to Christian living. Dr. W. Marshon dePoister will moderate.

The public is invited to attend and to participate by discussing this and other stimulating topics.

Worship service begins at 10:50 a.m. after a coffee period for fellowship on the patio. Dr. dePoister's topic for March 31st sermon is titled "Everyone thinks he is an expert!"

Here Dr. dePoister will point out some of the fallacies so called "experts" are apt to put forth.

The choir, under the direction of Mrs. Ade Leverenz will sing Powell Weaver's "Spirit of God" as their anthem. Allan Leverenz is the organist.

Church school convenes at 9:30 a.m. Nursery care is available during both services. For further information please contact the church office on weekday mornings, 274-6600.

Rev. Forshaw Talks On 'John'

Rev. William Forshaw's sermon Sunday at 11 a.m. at the Union Congregational Church in La Jolla will be drawn from Chapter 9 of the Gospel according to John.

It contains a story of a blind man whom Jesus healed. It sets one thinking of "Half-Open Eyes."

Music will be provided by Organist Myrl Hendershott and the Choir. Nursery care is provided.

The Sunday School meets at 9:30 a.m., the Minister directing the Worship service, assisted by Mrs. James F. Wilson.

Priest To Address Local Congregation

Father H. Francis Fawcett, head of the Department of Religion at University High School, will speak at St. Elizabeth's Episcopal Church, 2825 Merton Ave., Linda Vista, this Sunday evening at 7 p.m.

In the continuing series on the role of the layman in this day and age, Sister Terese Marie considered the role of the layman as a "teacher", and Father Fawcett will discuss the subject: "What On Earth is the Layman to Do as a 'Priest'?"

Vatican II has studied seriously the concept of the laymen as the People of God and the layman as sharing in the Priesthood of Christ. Other theologians in other branches of the Christian Church, including the Episcopal Church, are concerned to make practical the role of the layman as sharing in this same Priesthood. Father Fawcett will discuss practical ways and understandings of this function.

Father Fawcett was born in Brawley, California, attended public schools there, attended Immaculate Heart Seminary in San Diego, and was ordained to the Priesthood in 1964. His parish assignments have included St. James' Church, Del Mar, and on the staff of St. Joseph's Cathedral in San Diego. He is presently on the teaching staff of University High School, located at 5961 Linda Vista Road.

Evening Prayer will be sung in the Church of St. Elizabeth at 7 p.m., followed by coffee and dessert in the parish hall, after which father Fawcett will lead the discussion. The public is cordially invited. Nursery care is provided. Other services at St. Elizabeth's on Passion Sunday will be three celebrations of the New Trial Liturgy of the Holy Eucharist at 7:30, 9, and 11 a.m. Church School classes are held at both 9 and 11 a.m., as well as nursery care at those hours. Father Richard Bowman is vicar of St. Elizabeth's.

Pastor Uses Question For Sermon Topic

Pastor Carl Whitlock will use the question "What Is Your Excuse?" as his topic for the 11 a.m. service Sunday at First Baptist Church of Pacific Beach, 1529 Hornblend St.

Sunday School hour starts at 9:45 a.m. and is for all ages. The training union hour begins at 6:15 and is also for all ages. Pastor Whitlock will present "Faith For Your Life," at the 7:30 p.m. service. Nursery care is provided at both study periods and for both church services.

The Wednesday evening service at 7 p.m. is conducted by the pastor with a Bible study and prayer.

All of the churches of the San Diego Association of Southern Baptist Churches will send men of their brotherhood organizations to an 8 a.m. breakfast to be held at the Pacific Beach church Saturday in the Fellowship Hall which will be directed by Lloyd Barrett.

We are filled with power, with the Spirit of the Lord.—(Micah. 3:8)

All of us are working toward success in one way or another. Whatever our place in life, we want to be a success at what we are doing. At every level, in every field of endeavor, at every stage in life, we can be successful if we call on and use the divine power that is within us. In any kind of work we do, we are sure of success as we work in the knowledge that we are filled with power through the Spirit of God in us.

BUY or LEASE
Complete
Selection
'68 CADILLACS
Call 274-8480
101 AT GRAND
GUY HILL
Cadillac

SCRATCH & DENT SALE!

SAVE 20% to 50%

MAPLE & GIFT SHOP

MAPLE STUDENT DESK, Formica top, lock on file drawer. Reg. $116.95, 1 only.. $59.95

TV CABINET, heavy pine, shutter doors, useable as bookcase or misc. storage $50.00

OVAL MAPLE DINING TABLE, 44x86" by Penn. House. Reg. $198.00, 1 only.. $124.50

PLANTER, Lg. Spinning Wheel. Reg. $31.50. 1 only ..SALE $14.95

MIRROR, 32"x38", gold framed plate. Regular $59.50. One only $39.75

MAGAZINE RACK, cradle style, Maple or asstd. colors. Reg. $24.95 .... SALE $9.95

WOOD BASKET, latticed wood, & brass trim. Reg. $22.95 SALE $9.95

BOSTON ROCKER, Regular $45.50 One only ..... SALE $21.95

CAPTAIN'S CHAIR, Massive birch chair, reg. $62.50. 4 only. SALE ..... $31.50 each

PLATFORM ROCKER, black wtih red corduroy cushions. Reg. $81.95, 1 only.... $39.75

COLONIAL FURN. & T.V.

PICTURES, all sizes, 50% off factory price. ..... SALE 50% OFF

RECLINER, gold tweed, large size, 'T' cushion. Reg. $215 .... $114.95

STEP TABLES, 2 only, distressed 2" wood, chestnut finish, amber glass inserts. Reg. $68.95 ..... SALE $39.95

SOFA & ROCKER, wood open arms, blue green print, high back, flounce. Reg. $259.95 .. SALE $174.95

BAR, Canadian Maple, 1¼" wood, 60" long, with 1 bar stool. Reg. $179.95 .... SALE $99.95

BOOKCASE HEADBOARD. Maple, twin only. Reg. $39.95 $19.95

DESK, 4 drawer, 31x18" top. Reg. $43.95 .... SALE $29.95

TWIN MATTRESS & BOX SPRINGS, Latex foam, firm. Reg. $122.95 .... SALE 69.95 SET

HI RISE BED, 2 mattresses, makes twin beds, 2 bolsters, and tailored cover. SALE $89.95

ZENITH COLOR TV. Maple cabinet. Two speakers. Full guarantee. AFC switch, Regular $760.00 ..... $599.95

ODDS AND ENDS LAMP SALE

MARSDEN'S
MAPLE & GIFT SHOP — 1439 GARNET
COLONIAL FURNITURE & TV — 1471 GARNET
Open Evenings Monday & Friday 273-7211

Easter Shopping AT Sav-on

GRANULATED
White King SOAP
For all your washing needs.
Giant Size **59c**

White King WATER Softener
CONDITIONER AND CLEANSER
Giant Size
2 FOR $1

"Head & Shoulders" SHAMPOO
For Dandruff Control!
1.85 5 oz. Jar **1.27**

"Fems" Feminine Napkin
Box of 12 **33c**

"Meds" Modess TAMPON
1.49 Box of 40 **1.09**

"Modess" Sanitary Napkin

Regular or Super
1.43 Box of 48 **1.29**

FILLED
Easter Baskets
With first quality candies . . . and assorted toys. Cellophane wrapped — ready for Easter morning giving.
39c to 3.79

NEW "Funny Bunny Kiddle"
by MATTEL
Choose from 3 adorable tiny rabbits in brushed nylon costumes w/color-keyed ribbons. Each has poseable ears, "pom-pom" tail.
EACH **1.19**

"Fruit 'n Nut" EGGS
BRACH'S. Rich, creamy centers with chocolate covering . . . colorful sugar candy decorated.
4 oz. Small **29c** 6 oz. Medium **43c** 9 oz. Large **59c**

LUDEN'S Hollow Mold CHOCOLATES
Choose from "Cutie Bunny", "Fuzzy Bunny" or "Funny Bunny" . . . each with sugar candy decorations.
4 oz. Size **49c ea.**

LUDEN'S Hollow Mold CHOCOLATES
Choose from "Daddy Bunny" or "Mama Bunny" . . . with sugar candy decorations.
10 oz. Size **98c ea.**

"Egg Crate" by BRACH'S
Box of 12 eggs with fluffy marshmallow center, pure chocolate covering.
29c ea.

"Fudge" Eggs by BRACH'S
Miniature size eggs with creamy fudge centers, covered with pure chocolate.
39c ea.

"Jelly Bird" Eggs
LUDEN'S — with rainbow color centers . . . sugar shells in assorted colors & flavors.
2 lb. Bag **69c**

Egg Colors
HINKLE'S — Box of 5 assorted brilliant colors.
53c oz.

EASTER Gift Wrap
Embossed, sculptured foil in assorted gay colors for Easter. Each roll is 26"x5½ ft.
39c ea.

EMPTY
Easter Baskets

Colorful, various shaped baskets in assorted sizes . . . all ready to be filled with Easter "goodies."
39c to 1.29

"Bugs Bunny" SNUGGLETALK
by MATTEL
Colorful, 24" plush prankster nibbles at carrot and says, "now, take it easy!" and 9 other phrases with a pull of the ring.
7.98

"Glade" Mist Air Freshener
Assorted Delicate Scents.
7 oz. Can **39c**

Colgate TOOTHPASTE
59c Giant Size
2 FOR 88c

ZEE Paper Towels
with Colorful Printed Border
180 Count
4 FOR $1

"Baggies" Sandwich BAGS
On handy "Tear-off" Roll.
Box of 150
2 FOR 89c

"Coffee-Mate"
for your Coffee!

1.09 18 oz. Size **89c**

INTENSIFIED "Tide"
the Washday Miracle
King Size **99c**

Free 50c Foot Powder
with purchase of
Dr. Scholl's
Foot Deodorant

For all-day protection against foot odor. Give your feet a helping hand with these two items. Powder will absorb excessive perspiration and make shoes feel more comfortable.
2.00 VALUE Both for **1.48**

Boys' Boxer Jeans

Vat-dyed cotton denim for clearer color. Sanforized for maximum shrinkage. All around elastic waist, 2 riveted front pockets. Solid colors in 3 to 8.
98c ea.

"NO-IRON" Jeans
With Soil Release — Sanforized durable cotton, polyester fiber in assorted solid colors. All around elastic waist for snug fit. Choose from twill or hopsack with 2 riveted front pockets. Sizes 3 to 8.
Your Choice **1.49 ea.**

"Tweak 'n Squeak" BUNNIES
by GUND — Choose from three adorable Bunnies in assorted two-tone colors. Plush, sani-foam filled "voice" maker in stomach.
3.49 ea.

Choose from Bunnidoll, Bunny, Chick, Duck or Lamb. Each flower and stretch neck band.
1.69 ea.

Choose from Slumber Bunny, Cuddle Bunny or Begging Bunny . . . in solid & two-tone colors.
2.79 ea.

Have Great Looking Hair!
"LB" Hair Aids

"Man Spray"
Holds . . . adds bounce, body, lustre. Hair looks natural . . . not stiff, tacky or greasy.
1.25 8 oz. Size **89c**

LB "Butch" Wax
Helps to groom stubborn hair.
69c 5 oz. Size **47c**

LB "Pomade"
Just a touch of LB makes your hair come alive with the silky sheen of vibrant, healthy hair.
59c 7 oz. Size **39c**

"LB" Hair Dressing Oil
Keeps hair neat and well groomed . . . protects hair & scalp from dryness.
98c 6 oz. Size **67c**

Extension Cords
by PACIFIC ELECTRICORD

Bag of 3 Cords
3 outlet cords in 6 ft., 9 ft., & 12 ft. lengths. Your choice of Ivory or Brown.
1.49

Appliance CORD
"Shorty" — Only 2½ ft. long — it won't tangle. Fits all popular coffee makers and fry pans.
69c

"Heavy Duty" CORD
20 ft. long for indoor or outdoor use . . . vacuum cleaners, portable fans, small power tools. UL approved.
1.49

BABY
"Pee Wee" DOLLS
The tiniest, most adorable "drink 'n wet" dolls in the world. Fully jointed, turning head! Assorted styles.
ea. **98c**

Small Parts Caddy
by RUBBERMAID — With 3 Tiers . . . Divided trays hold up to 34 different items. Gray color.
Reg. 4.98 **3.99**

Laundry Basket
RUBBERMAID . . . Heavy steel frame keeps basket rigid . . . rotating handle can't pull out. White and colors.
Reg. 3.98 **2.99**

30 Cup Coffee Maker
"Party Perk" by WESTBEND — Perks 12 to 30 cups of delicious coffee . . . automatically. Aluminum with black plastic legs.
9.49

Coffee Percolator
by WESTBEND — Polished aluminum in graceful new styling. Makes 5 to 9 cups of coffee — stays hot 'til served.
6.69

Diamon Deb
Cuticle Remover GEL
With Manicure Stick

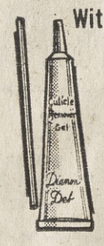

Recommended by professional manicurists for perfect nail grooming.
1 oz. Plastic Tube
1.25

Kurlash EYE
Make-Up Remover PADS
Leaves a light film of oil to lubricate and protect this delicate area.

1.50 Jar of 100 Pads
1.19

"Super-Dry" ROLL-ON ANTI-PERSPIRANT
by EVER-DRY
A highly effective deodorant for excessive perspiration in the underarm area. Gentle to normal skin.
3.00 Size **2.49**

TUSSY Skin Cleanser & Freshener SALE

Pink Cleansing Cream — Softens as it deep cleanses.
2.00 6 oz. Size **1.25**
3.50 12 oz. Size **2.00**
SKIN LOTION. 1.75 12 oz. Size **1.00**

Dry Skin Cleanser . . . Leaves skin smooth and dewy moist.
2.00 6 oz. Size **1.25**
3.50 12 oz. Size **2.00**
DRY SKIN FRESHENER . . . 1.75 12 oz. Size **1.00**

for longer, stronger nails
"Ceramic Glaze"
by Fabergé

Triple-action formula works its wonders in 3 ways . . . Available in both Clear and Frosted finishes.
ea. **2.00**

Nail Spray Extraordinaire
The aerosol way to quick-dry manicures.
8 oz. Can **1.50**

LADIES' Panty
"Satinette" — 100% nylon tricot in assorted solid pastel colors. Elastic waist & legs. Sizes 5-6-7.
Reg. 59c **2 FOR 1.00**

LADIES' Fancy Blouses
"Permanent Press" of Dacron, polyester, cotton. Choose from assorted styles in white, pink or blue with long sleeves.
Sizes 32 to 38 **2.79**

BABY NURSER KIT
"PLAYTEX" — Natural action nipple.. cannot.. collapse,.. baby takes in more nourishing formula, less swallowed air to cause spitting up, gas pains & colic.
Complete Reg. 8.95 **6.95**

"Spic and Span"
The Big Job Cleaner . . .
For Linoleum, Vinyl, Tile, Walls, Woodwork . . . Pine fresh scent.
Giant Size **73c**

GILLETTE "Super" Stainless Steel
Injector Blades
. . . It "spoils" you . . . fits all injector razors.
1.00 Pak of 7 **69c**

VERNELL'S REAL Butter Mint CANDY

. . . That melts in your mouth!
39c 7 oz. Package **29c**

Butter Toffee PEANUTS
"Chipper's" NUT HUT
2 FOR $1 12 oz. Size

KAHLUA Coffee Candy
Each piece individually wrapped.
6 oz. Box **2 FOR $1**

Toaster Cover
PLASTIC . . . Fits all standard 2-slice toasters.
79c

Sweater Bag

Clear plastic with side zipper closure.
69c

Bowl Cover SET
Pak of 5 — Plastic covers in assorted sizes & shapes.

29c

Dress Bag

54" clear plastic with zipper opening.
1.29

LADIES'
Hand Bags

Choose from many styles and colors for the spring and summer in vinyl covered straw.
3.98 ea.

Get Your Coffee Pot
"Koffee-Kleen"

Pre-measured packs that really rid your coffee pot of stains.
Box of 3 Paks **23c**

'MICRIN' ORAL ANTISEPTIC
Stops Mouth Germs

1.39 — 18 oz. size
88c

Sav-on DRUG STORES
AD PRICES PREVAIL: March 28th to March 31st THURSDAY through SUNDAY
Open 9 A.M. to 10 P.M. — 7 Days A Week
We Give BLUE CHIP STAMPS

"RH" PEARLIZED Lipsticks

Creamy consistency . . . color fastness . . . extra pearlescence. Up-to-date fashion colors, including famous 'toast' and "nicole"
ea. **79c**

MEN'S
"Crew" Socks

100% luxurious cotton yarn. White with assorted color stripe tops.
Sizes 10-13 **39c**

BOYS'
"Crew" Socks

Cotton, nylon blend . . . it stretches. White with assorted color stripe top. Fits 7 to 8½.
3 PR 1.00

MEN'S
Stretch Socks

"May Knit" — Banlon 1x1 rib solid color socks of nylon yarn.
One Size Fits 10-13 **69c**

MISSES'
'Bobbie' Socks

White, triple roll sock of soft cotton, nylon reinforced heel and toe.
Sizes 7 to 11 **3 PR 98c**

• 3331 Rosecrans Blvd. in LOMA SQUARE
• 1652 Garnet Ave. in PACIFIC BEACH
• 4441 Genesee Ave. in CLAIREMONT
LARGE PARKING LOT AT EACH STORE
• 3151 University Ave. in NORTH PARK
• 661 Sweetwater Rd. in SPRING VALLEY
• 541 "I" Street in CHULA VISTA

SENTINEL CLASSIFIED SECTION

274-3210 READ WITH CONFIDENCE—USE FOR RESULTS! 274-3210

4 Homes for Sale 4 Homes for Sale 4 Homes for Sale 4 Homes for Sale 4 Homes for Sale 4 Homes for Sale 4 Homes for Sale 4 Homes for Sale

ART LEITCH VALUES

PACIFIC BEACH OFFICE 488-7535
828 GARNET AVE.

HAVE YOU WAITED TOO LONG?
The time is NOW to see and buy this modern 3-B.R. Open beams, ocean view. Area where children can roam and play. Quiet Cul-de-Sac. Will trade for boat. Try your terms. $34,500. 488-7535.

IMMACULATE AND
ABSOLUTELY BEAUTIFUL. 3 bedroom, 2 bath, formal dining room, family room, used brick fireplace, elec. built-ins. 2 blocks to Elem. school.. Prestige area. Yours for only $38,500. Call 488-7535, for appointment.

FAMILY LIVING
In this 3-B.R., 1¾ bath home is easy. This 1400 sq. ft. home is within hollering distance of the Elem. school. A good buy, $28,900 on a quiet street. For an appointment to see call 488-7535.

CLAIREMONT MESA OFFICE 274-5040
4575 CLAIREMONT DRIVE

ALADIN'S MAGIC LAMP
3-B.R., 2 bath Oriental Beauty on Mt. Aladin St. in Clairemont's choice area. Carpets, electric built-ins, fireplace, Louisiana louvres. Close to schools. Phone 274-5040

TRY THIS ONE FOR SIZE
Delightful 4-B.R., 2 bath, forced air heat, built-ins, drapes, carpeting. Madison & Hale area. Short walk to shopping center. Only $21,900. So hurry and call 274-5040, for terms.

ONLY $17,950 — 3-B.R. PLUS
2 baths, plus swingin' FAMILY ROOM with oversize brick fireplace and snack bar! New carpeting, paneled living room, built-ins, high fenced backyard, corner landscaped lot. VACANT! Call 274-5040 today!

CLAIREMONT-MORENA OFFICE 276-1631
2351 MORENA BLVD.

IT'S NEAR
Bus, shopping, freeway & bay. It has easy care yard, 2 car garage, 3-B.R., 2 bath, carpets, drapes & ready to sell. Just $21,900. Submit down. Call now, 276-1631, Eves. 453-2527.

UNIVERSITY CITY GEM
WHY look further when this 3-B.R., 2 bath home has everything on your check list. Location near La Jolla and UCSD. Has fireplace, carpets, built-ins, oversize bedrooms. Good area. Assume 5¼% loan. Will go fast. Call 276-1631.

NEED ROOM FOR BOAT
and trailer? You can park them on this green lot and enjoy this clean three bedroom, two bath home that has fireplace, gas built-ins, on quiet street. Price $19,900. Call 276-1631.

ART LEITCH, REALTORS

PARDEE HOMES

— One Story & Tri-Level Homes
— Three and Four Bedrooms
— Exciting Lanai Kitchens
— Double Oven Ranges
— Automatic Dishwashers
— Lawns & Fencing Included
— Full Grown Tree in Front Yard

from
$26,350
FHA, VA/Conventional
Terms 5% Down
PHONE 276-2270 / 755-2303

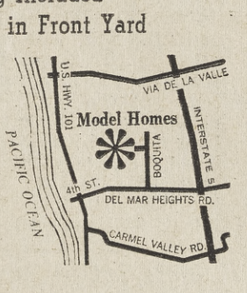

Del Mar Heights Road & Boquita Drive

Del Mar Hills

Dell E. Kirk

SOME GOOD GUYS:
"C" ZONE, University Ave. w/older house. $16,500, low dn. Eves. 273-4502.
N. PACIFIC BEACH. 3-B.R., 1½ bath, built-ins, dbl. gar. $25,900. Eves. 488-2433
BIG "C" ZONE lot, El Cajon. Ideal for Rest Home, light manufacturing, etc. $20,000. Eves. 273-4502.
CALL
274-6660 273-9086

EXCHANGE COUNSELING
F. R. Farrar Rltr. 274-9709

BEAUTIFUL VIEW
BEAUTIFUL HOME
4-B.R., 2½ baths, family room, built-ins, fireplace, etc. Plus dark room. Near schools & shopping. Will trade for smaller home or ??
MAY LEASE WITH OPTION

Mission Bay Realty
Nate Moore Realtor
2002 GRAND 276-6911

4-B.R. on ¼ acre near La Costa. Please call 753-2050 after 5 p.m. & weekends.

MOVE RIGHT IN

Fireside Homes
UNIVERSITY CITY

Spectacular 1-2 story & tri-level homes. 3 & 4-B.R.'s with up to 1950 sq. ft. Everything included! No extras to buy!
BEST FHA TERMS

Vets No Down From $23,875

ASK ABOUT
GUARANTEED
REPURCHASE PLAN

DIRECTIONS:
Clairemont Mesa Blvd. to Genesee, North on Genesee, following signs to furnished model homes in University City.
Phone: 453-3254

GET ACTION W/REGGIE
LEASE W/OPTION
2861 MELBOURNE — 3-B.R., 2 bath. Rent w/help buy.

GET RICH—9 NEW UNITS
2025 DIAMOND — Month gross is $1,340—Price is $110,000 you figure it out.

LIVE HIGH—LIVE CHEAP
2518 HARTFORD — 2-B.R., 2 bath Twn. Hse.—BRAND NEW—A real Deal at $18,500.

BRAND NEW 5 UNITS
4073 GRESHAM — Top quality Top area. $78,000.

5057½ MISSION BLVD.
RENT OR BUY—Luxury 2-B.R., 2 bath.—Call for details.

LIST WITH THE LEADER

REG PAUL RLTY. 276-4222

1631 LOS ALTOS RD. ¾ acre fenced lot with lots of privacy. This home must be seen! Extra large 3-B.R. & den, 3 baths, 26x18 sunken L.R., B.R., 19x16, 18x15, 15x15, 20x40 pool, 180 degree view of Bay, Surf and City. Reduced to sell. By appt.
BLK. TO BEACH—50x125 C-zone lot with 2-B.R. house, paved alley. Good terms. $22,950. Make offer.
BAYFRONT RIVIERA DR.—75x225 R4, ideal apt. site on Mission Bay. Sale or lease. Terms.
WILL TRADE! Mission Hills Spanish stucco 4-B.R., 4½ baths, built-ins, fireplace, carpet, 2900 sq. ft.. Clear. Take units.
CASS ST.—C-zone. Home, office and store bldg. Owner anxious. Make offer!
NEAR OCEAN—4 units, 4 gars., cor. lot. Clear.. Owner will finance. $38,000. Good terms. $400 mo. income.
Eve. 273-8367 273-7900

CHARLIE BLANE, REALTOR
1621 Grand Ave. 274-3737

BEAUTIFULLY KEPT
MOVE IN TODAY

2 BRs, many deluxe features. Quiet tree lined street, walking distance to all. EZ-EZ terms. $16,500.

BAY PARK
MAKE OFFER

Owner anxious. Vacant 3 BRs., 2-bath, large lot. Move right in. $17,900.

KLEEGE REALTY
4116 Kane, off Morena
276-6230

NIXON-KINNEY REALTY
in POWAY. 277-3337

Burgener's Best Buys

NAVY TRANSFER
Real clean 3-B.R., 2 bath home with large center wall fireplace. Vacant now and near shopping, bus and schools. Full price $22,500 and will sell to VA buyer.
277-1234 Eves. 279-1893

BRIGHT & CHEERFUL
3-B.R., 2 bath home with added family room, large pool and slide and easy care yard. Area of fine homes only 1 block from public and parochial schools. Assumable 5¼% GI loan. Full price $25,900
277-1234 Eves. 279-1873

ONLY $17,800 3 BEDROOMS
Vacant. Rent 'til close of escrow. New carpet, covered patio, fenced yard.. Walk to all schools. Low FHA/VA terms. Anxious owner.
274-1234 Eves. 276-7431

VACANT TOMORROW — 4 BEDROOMS
Only $19,950. Use present 4¾% loan. Small cash down. Monthly payments like rent. A good home in a good area.. Call now.
274-1234 Eves. 276-7431

NEED 4 BR.'S?
Can you qualify for payments of $165?
Do you have a VA eligibility?
Would you like no down payment?
Can you use 4-B.R.'s, 2 baths, 2 car garage, carpeted, draped, covered patio & fenced yard?
Full price $21,500!
You can also buy FHA or assume $13,400 5¼% loan at $131 mo..
278-1234 After 6 p.m. 276-1040

VACANT— RENT 'TIL CLOSE OF ESCROW
3-B.R. home, new carpets, large fenced yard. Walk to all schools. WILL REFINANCE VA-FHA. Only $17,800.
276-1234 Eves. 276-4410

NEW CUSTOM BUILT IN UNIVERSITY CITY
2250 sq. ft. of luxurious living in this 4-B.R. + family room + 2½ baths, large lanai kitchen, formal dining room. Hurry & you can have your choice of carpets. $39,900.
276-1234 Eves. 276-4410

Clair W. BURGENER CO.
REALTORS

APPROVED VA BROKER

KEARNY MESA	3355 Sandrock Road	277-1234
NO. CLAIREMONT	3851 Clairemont Mesa Blvd.	274-1234
EAST CLAIREMONT	5358 Balboa at Genesee	278-1234
SOUTH CLAIREMONT	2585 Clairemont Dr.	276-1234

CIRCLE REALTORS

3087	Clairemont Dr.	276-4112
1759	Garnet	274-6200
4376	Moraga Ave.	273-1524
3245	Mission Village Dr.	278-0130
3984	Clairemont Mesa Blvd.	273-3921
3214	Greyling Dr.	279-0240

A WINNER!
Glen Oaks 3-B.R. + den beauty on professionally landscaped cor. lot for privacy. 2 Pullman baths, G.E. kit., fireplace & 2½ car gar. Over 1,350 sq. ft. of quality const. No dn. to Vets, $1,400 dn. Non-Vets. Immed. poss. 273-3921. Eves. 274-2253.

5-BR. & FAMILY ROOM
Only 2 yrs. new, 2 story deluxe Cameo model with all the "goodies." Custom carpets & drapes thruout, elec. kit. with dbl. ovens, dishwasher, covered patio & family-D.R.. Take over 5¾% loan, priced at $29,500. $181 mo. pays all. 276-4112. Eves. 273-6649.

"PRESTIGE" 4-BR., 2-BATH!
Newly painted exterior & immaculate interior make it a joy to show. On canyon lot with lovely landscaping front & back. Electric built-ins, family size kit. & carpets. Total price only $23,950 with cash to existing low interest loan at $145 per mo. for all. Owner will carry 2nd. 273-1524. Eves. 488-6830.

LOOK AT THIS ONE
Mission Village 3-B.R., 2 bath home with fireplace, elec. built-ins, drapes. On dead end street, near schools, shopping, S.D. stadium & St. Columbo. Full price $18,500. $0 dn. to Vet. Payments $141 mo. $800 dn. FHA. 278-0130. Eves. 277-1069.

DUPLEX WITH A VIEW
2-B.R., oak floors with carpets. In excellent condition ideal for owner. Plus a 2-B.R. rental to help make payments. Close to shops & bus. Dbl. gar. on paved alley. Has to be seen to be appreciated.. 274-6200. Eves. 273-8935.

HOUSE BEAUTIFUL
describes this lovely 3-B.R., 2 bath home. Extra large L.R. with rich wood paneling, fireplace & quality carpets. Large kit. with dining area. Canyon lot, outstanding mtn. view. 12x24 sundeck. Near St. Edwards & shopping. Take over 5¼% GI loan, $134. mo. 279-0240. Eves. 276-1424.

CIRCLE REALTY, Realtors

NORTH RIM OF MISSION VALLEY
3-B.R., 2 bath, hardwood floors and plaster. Nice VIEW of Mission Valley.
JEDERBERG REALTY
277-2512 Eves. 277-4498

COOL POOL!
3-B.R: 2 BATH
PATIO VIEW!
$22,000 ASSUME VA
F. DOYLE BROWN, INC.
278-6222 283-7171

FRANK CURRENT, RLTR.
Complete Service 274-2900

GOVT. REPOSSESSIONS
2, 3 & 4-B.R., 2 BATHS
All S.D. areas. Freshly painted, like new homes. Mostly no down, low closing costs only. For information call
KLEEGE REALTY 276-6230
4116 Kane

CROWN PT. BEAUTY
1st time offered.. 2-B.R., stucco. Lovely courtyard entry, patio, rm. to expand. Priced right. 1 blk. Bay. For appt. call Dick Gillam Rlty. 274-5000

Bargains, L. Vista 277-1275
DON D'AGOSTINO

It's swim pool time
3-B.R. on huge corner lot with 20x35 ft, Gunite pool. $24,950. 4½% loan.

4-BR., Canyon view site
with 16x32 ft. Blue Haven pool. $23,800, 4½% loan.
SEE these NOW.
Eves. 277-3647

University City's Finest
Upgraded from floor to patio. One must see this gorgeous 3-B.R., 2 bath home to appreciate it's many qualities. Priced to sell now. $31,900. $5000 down.
Eves. 277-3647

LOTS OF LOTS
WITH VIEWS
WILL BUILD TO SUIT
Eves. 277-3647 Eves. 273-5077

JACK LEE, REALTY
276-3714 Eves. 277-3647

LOOK AT THESE!!
WESTERN HILLS
3-B.R. + den $23,900, 2 bath, 2 car gar. Hardwood floors, built-ins, nice patio. No dn. VA or min. dn FHA. terms. Owner wants fast action.
COLLEGE AREA
$26,000 — 3-B.R., 2 baths, hardwood floors, w/w carpeting. Nice tiled floors in kitchen.. Drapes.. Covered patio. Immaculate condition.. Walking distance to State College Ideal for professor.
BAY PARK
$14,200 2-BR., 1 bath. Large Bedrooms. Nice fenced corner lot. VA or FHA terms.

BILL HUGHES, REALTOR
6069 Miss. Gorge Rd. 283-5921
4105 Ashton St. 276-1668

OPEN SUNDAY
7008 ROCKGLEN AVE.
3-B.R., 2½ baths, split level Colonial beauty. 1730 sq. ft. of gracious living. Owner transferred to Seattle.

VACANT & READY

FHA-VA OR ?
2-B.R. Cutie on large level lot, furnished. Price only $13,800.

LET'S TALK IT OVER
AT OUR NEW LOCATION
MARMET REALTY
4586 CLMT. DR. 276-4211

"SWEET"
Charming 4-B.R., 2 bath + 20x21 family room with massive wall to wall fireplace. Graciously decorated with deluxe carpets & drapes, Eastern style kitchen with built-in range & oven & natural wood cupboards. Large 15x25 covered patio. Priced to sell quick, $23,500. No down VA.

Clairemont Realty
3949 Clmt. Dr. 274-5661

"Walk By & Buy!"
825 thru 829½ Ostend Ct. Large 90x80' R4 Parcel. (4 Rentals). But imagine the great potential here. Buy now; build more later, or just see the appreciation in value for the near future. Open to trades; you submit. Price $55,000, Equity $32,000; what have you?

A. R. NOBLE REALTOR
1356 Garnet 274-9700

MISSION BAY VIEW
Pacific Beach R-1, Lot 50x125, paved St. All utilities. $9,000.
EXCELLENT CORNER
50x132', R-1. Ready to build. $13,200.
2124 Garnet 274-5442
DANIEL REALTOR

BEAUTIFUL 2-BR. HOME
Enclosed yard. FHA financing avail. $21,500.

2-BR. house — Make offer.
3 Units, older — $21,500
E. F. CLINT 488-3583

SERRA MESA
3-BR., 2-bath, Sovereign Rd. $20,500. FHA or VA.
FRANK CURRENT RLTR.
2002 Grand Ave. 274-2900

LA JOLLA
Large family? Want Elbow Room? This one has everything! 3500 sq. ft. of house on 100x110' Lot. Magnificent view of ocean, bay, city and mountains; 5 large bedrooms + den, game room, dining room, pool and sundeck. Can show anytime. Asking $57,500.

WOULD YOU BELIEVE?
3-Bedroom, 1¾ baths on La Jolla Rancho Rd. For just $39,450. Call us to see it.

PACIFIC BEACH
You have seen the rest, now see the best. Let us prove it by driving by 1162 Tourmaline, then call us to see this 3-bedroom, 1¾-bath beauty. Priced right at $28,500.

PHONE OR COME TO OUR OFFICE.
OPEN 7 DAYS A WEEK, 9 TO 5.

C. ED SCHUETZ & ASSOC.
MISSION BLVD. AT TURQUOISE ST. 488-8318

75' — R-P ZONE $34,950
Garnet St. Includes 5 units & 5 garages. These are scarce. Hurry!

DOWNTOWN — 25 UNITS
Residential & Leased Commercial, owner will trade for larger or "C" Zone.

2 ON 1
2-BR., patio, 2-car gar. plus sep. 1 BR. furn. home. R-4. Room to build. Central location. $23,950. Try 10% down. A smart investment.

3 UNITS — PRIME R-4
2-BR. house PLUS 2-BR. Duplex. $29,950.—Submit Terms. Will Trade ?

WE HAVE OTHERS — 3 TO 48 UNITS

SALESMAN NEEDED

AIR CONDITIONED OFFICE FOR RENT

LAHOUD — SINCE 1946
1380 GARNET 274-6821
EVES. 279-5219 or 454-4439

NAT CORDOVA, REALTOR
MEMBER PACIFIC BEACH & LA JOLLA BROKERS ASSOC.

DO YOU WANT THESE FEATURES?

Immediate possession	Room for pool
Electric built-ins	pride of ownership area
plush w/w carpets, drapes	extremely anxious owner
90% loan possible	immaculate condition
Under 5 yrs. old	three BR's, 2 baths, family room.

WE HAVE IT!
In less than two hours our sales people will show you Pacific Beach and La Jolla homes listed under $35,000 and prove that this property is priced right, so WHY WASTE YOUR TIME LOOKING ELSEWHERE! Evenings 274-6254.

1160 GARNET Pacific Beach 488-7523
1029 PROSPECT La Jolla 459-3383

LUCKY YOU
3-B.R. Crown Pt. Clear. Owner carry paper. Offer your down..

½ ACRE level lot, Escondido. Want Pacific Beach.

4 GOOD UNITS, 75 ft. frontage. Only $35,000.

2-B.R. near ocean. Trade only

We know every property in Pacific Beach

GROVER MYERS
REALTOR
1025 Garnet 488-0697

Rare Opportunity
To make your own bargain on this very livable 3-B.R., with carpeting, drapes & stove. Spacious enclosed yard. Walk to schools & shopping. Owner says "Make offer & assume existing $14,500 loan at 5¾% interest." NO qualifying.

Eves. 274-5519

BUSY B
REALTY
2321 Morena Blvd.
276-0300

Castle On A Hill
Magnificent bay view. 3-B.R., family rm. (could be 4th B.R. easily), 2 tiled baths, 2 car garage & enclosed lanai patio. $32,500. EXCELLENT TERMS & VACANT NOW..

WATERS & ASSOC., INC.
276-2540 Eves. 276-4714

PACIFICA
180 degree view of Mission Bay & city. 3-B.R., 2 baths, beam ceiling thruout, carpeting, drapes, frplc., dishwasher, full cov'd patio. Avail. July 15. $37,500.
274-4331

TRADE FOR UNITS
Enjoy the carefree living in this immaculate Townhouse home. Complete with Olympic size pool, hobby shop, 3-B.R.'s, + den, fireplace & model kitchen. No yard work here. $28,500. Trade for your small home or income units

Clairemont Realty
3949 Clmt. Dr. 274-5661

VIEW! — VIEW!
A deluxe 2-BR. home. Fireplace, built-ins, carpets, drapes + a 28x14' rumpus rm. Excellent So. Clmt. location. Full price $21,500. FHA or VA financing available or try your terms.

BAMFORD
Realty & Management Co.
3650 Clairemont Dr. 274-703

GOVT. REPOSSESSIONS
2, 3 & 4-B.R., 2 BATHS
All S.D. areas. Freshly painted, like new homes. Mostly no down, low closing costs only. For information call
KLEEGE REALTY 276-6230
4116 Kane

PARKVIEW DR. — Spacious 4-B.R., family rm., 2½ baths, slate entry, brick fireplaces in living rm. & family room.
Asking $37,000

Estelle Statler, Realtor
1976 GARNET
273-8838 488-8047

EXECUTIVE LIVING
Swim— golf— tennis— relax That's life at this beautiful model like 3-B.R., 2½ bath Townhouse. Submit. Low down.

Cooney Realty
3949 Clmt. Dr. 273-615

4 Homes for Sale

10 UNITS
OCEAN BEACH
Estate settlement. Phenomenal chance to get a good income property for only $65,000. Eves. 488-2054.

CATAMARAN REALTY
4850 Cass St. 488-0396

WESTERN HILLS JEWEL
3-B.R., 2 bath, w/w thruout. Sparkling clean! Canyon!

930 AGATE ST.
Choice site for apartments. R-4, 52x125, paved alley. 2-B.R., 2 bath, plaster, hdw.
HAGAN RLTY. 276-6999

DRIVE BY
1972 CHALCEDONY
3-B.R., built-in range, fireplace, w/w in living rm., drapes, dbl. garage. 50x120 lot. Try 10% down. $23,000
CHARLOTTE TURK, Broker
2134 GARNET 273-9675

A
SURE WINNER!
$10,950
$350 dn. (no dn. Vet) $66 mo.
F. DOYLE BROWN, INC.
278-6222 283-7171

DON'T SELL REMODEL!
Reas. Free Est. Bank Terms (See B.S.D. ad) BUILDING REPAIRS, INC. 276-2539

For Peninsula Properties
Peninsula Realty 224-3428

4-A Clairemont

COUNTRY LIVING
ONLY 15 MINUTES FROM KEARNY MESA
Looking for a 3 or 4-B.R. house for under $20,000? Call Nixon-Kinney Realty in POWAY. 277-3337.

Western Hills, by owner, 3-BR.., family rm., 1¾ baths, hardwood flrs., patio, dbl. gar. Excl. loc. See any day from 10 a.m.-2 p.m. 2225 Milton Ct.

Super 3-B.R., 2 bath, blt-ins, frplc., carpets, drapes, boat-trailer space. Gd. terms. $20,950. Owner. 273-6071

By owner. 3-B.R., 1½ ba., frplc., patio, fenced yd. Assume 5¼ GI. $18,500. $2,500 dn.. 3260 Innuit Ave

3-B.R.., & F.Rm., 2 bath, blt-in elec kitchen, frplc., w/w carpeting, draperies, 5¼% GI loan, $23,950. 277-6263 or 453-1483

By owner. Exln't. cond. 3-B.R., fenced lg lot, near all. Assume 5¼%. $95 mo. $17,850. 277-9774.

3-B.R., 2 bath, cor. lot., cov. patio, fnc., nr., all. 4¾%, $19,800 owner. 277-9806

3-B.R., 2 bath, $5,000 dn. $96 mo., $16,900. 278-6474.

4-A Clairemont

2884 HAVASUPAI
3-B.R., 1 bath, attached garage. Exceptionally large lot. Add cash & assume existing 4½% GI loan. Priced right

CHARLOTTE TURK, Broker
2134 GARNET 273-9675

VACANT— 10% DOWN!
$18,900. 3-B.R., 2 ba.; nu carpet, drapes, fence, patio, paint. 5454 Lodi, 273-0965 Open 1-5.

For sale or lease w/option to buy. Cameo home. 2 story 4-B.R. 279-7877.

Move in 3-B.R.., patio, carpet, drapes. 277-2167.

Bay Park
2-BR., large lot. New paint. $15,500. Good terms. 1811 Frankfurt. APP'T. ONLY. 274-5000 Dick Gillam Realty

4-B Kearny Mesa

Serra Mesa
Lovely 3-BR. home. GI resale. Corner lot, fenced, patio, 2 car gar., blt-in range & oven. $17,900. Submit down 2684 Pheasant Dr. or call Mr. Griffin 443-6177.

4B.R., 2 baths, 2 car gar., plaster walls, lg.. yd., well lndscpd. & fenced. Assume $23,900 or terms. 279-6484

4-C La Jolla

R4 WEST OF BLVD.
3-B.R., 2 bath, old Redwood on valuable lot. Good rental while appreciating for future useage. $32,500.
Eves. 453-2111

ARTIST'S DELIGHT
Set up your easel in any room of this lovely home and paint the sunset. Overlooking the entire village, yet a few minutes walk to the Post Office to mail your paintings, from this charming home, 3-B.R.'s, 3 baths, separate family room, 2 fireplaces. Many Extras. $49,500.
Eves. 454-4664

BEACH 'n' BAY REALTY
454-7115
7780 Girard at Silverado

2-B.R. cutie, cedar shake roof, open beam ceiling, completely remodeled, park like. $22,750. Owner. 454-5236; 454-6959

EXCLUSIVE—JUST LISTED
Nice 3-B.R., under $25,000. Pretty scarce these days.
Stevens Realtor 454-0188

For all La Jolla Homes
Dewhurst & Assoc. 454-1744

4-C La Jolla

RUSTIC CHARM
Just listed!! A charming 3-bedroom, 2-bath home. Located conveniently to grade school. The paneled Living Room has beam ceiling plus attractive slate fireplace—in addition there is a cozy Family Room with fireplace. A modern kitchen has all electric built-ins. Landscaping includes several fruit and avocado trees. Priced at $29,500. EXCLUSIVE.

EXCLUSIVE AREA
Located below the hills, west of the boulevard and in one of our finest areas is this lovely home consisting of: Large living room with fireplace - dining area - 2 generous size bedrooms each with tiled bath and a large paneled den or family room, plus ¾ bath. Ideal for out door entertaining is the roofed over terrace and beautifully landscaped patio. Seldom will you find a home in this exclusive area at this low price of $49,500.

Plus Guest House
Located in the popular Barber Tract area is this modern 2 Bedroom—Den and 2 Bath home. There is a small separate Dining Room—Living Room with open beam ceiling and fireplace plus full length windows viewing the lovely tree shaded patio. Added to all this is an attractive Guest House consisting of a large room plus kitchen, dressing area and bath. Priced at only $39,500.
EXCLUSIVE

LOELTZ & ASSOCIATES
7746 Herschel 454-0381

CHOICE $35,000
Tucked away high on a hill. Quiet — see some ocean. 3 bedrooms, 2 baths. Huge walk-in closet. Fireplace, lots of windows. Nice design. Quality carpeting. Nice neighbors. First come

CUSTOM $34,250
Heavy shake roof—attractively designed home. 3 bedrooms, 2 baths, dining room, fireplace, wall-to-wall carpet. Cheerfully decorated. Call to see and you'll agree.

$24,750. - JUST LISTED
Imagine — 3 bedrooms, LARGE living room, 2 attractive patios, well located in La Jolla! The answer —owner moving and wants immediate action.

Walled Entrance Patio
Art hideout. Trees — view — pool, 3 bedrooms, 2 baths, studio. $47,500.

WILLIS M. ALLEN CO.
7875 Ivanhoe 459-4033

7205
VIA CAPRI
NORTH VIEW
Approximately 2000 Sq. Ft. Separate entry hall, 3 nice size bedrooms, 2 baths, (master with 2 basins). Large living room with fireplace, semi separate dining-family room. Built-ins, G.E. kitchen, laundry room. AWARD winning design. Approximately 7 years old. Asking $49,000.
JAMES L. LAMBERT, Realtor
1116 Torrey Pines Rd.
454-6173

MUIRLANDS VILLAGE
SPECTACULAR NORTH VIEW. 3-B.R. & den plus room to add. Immaculate residence. Lovely sunny patio, year around use. Large lot, easily maintained. Oriented for big north coast view. $46,500.

LA JOLLA'S
PRESTIGE AREA
RUTGERS ROAD. Slate entry, dramatic living room, semi circular fireplace, Gourmet kitchen, 3-B.R., 2 bath. Midwest owner reduces to $58,500.
La Jolla Real Estate Co.
454-0373 Eves. 454-5388

3-B.R., 1½ ba., cor. lot., picket fence, carpets & drapes, 1 blk. stores, bus, school. Only $3,000 down
LA JOLLA PACIFIC, INC.
903 KLINE ST.
Ofc. 454-0495 Res. 454-6583

4 BRS, 2½ BATHS
1900 Sq. Ft. Fenced Yard
ONLY $37,900
EARL R. WHITNEY
BROKER
454-4735 459-8025

4-C La Jolla

ON BELVEDERE
JUST a couple of blocks from the ocean and convenient to bus, stores and restaurants. This very charming home is ideal for 2 or 3 people. It has 2 bedrooms, 2 baths, a large living room, with fireplace and panelled wall plus a dining "L". Convenient kitchen, that is handy to front patio and garage. There's a second brick paved patio in the rear. The use of many bricks cuts down maintenance to a minimum. The landscaping is excellent and the whole house is immaculate. Carpeting, drapes, stove, washer and dryer included. See it today. EXCLUSIVE at $38,000.

FAMILY HOME
LOTS of room for growing family with 4 bedrooms (or 3 and a den), 2 baths and a lovely family room. Excellent condition, hardwood floors, 2 car garage and patio. Ideally located, near several apartments. Now R-1, but potentially R-3 property. Live comfortably and watch your investment grow. Out of town owner anxious to sell. Price at $35,000, for quick sale.

HUGH B. CREIGHTON
REALTOR
7820 IVANHOE
454-2126 Eves. 459-6764

GLAMOUR-PLUS
in one of La Jolla's most beautiful and distinctive 4 bedroom homes. 3 lovely baths, family rm., dining rm., large living rm. with "movie-land" fireplace (2nd f/p in fam. rm., too!) a dream kitchen. Exquisite large marble entry foyer. Dramatic views of surf and mountains. May consider trade for smaller or income, prefer suburban n/w Los Angeles area. About 2400 sq. ft., 3 yrs. old.
$65,000

Wendell S. Nelson
REALTOR
7924 Ivanhoe 459-3803
Mrs. Pearson 459-4930

CUNNING
Two bedrooms, with tiled bath, a like-new different sort of home for the bachelor or bachelorette. Beamed ceiling view living room, a kitchen with all of the latest gadgets, utility area, big garage, small yard, and a wonderful private deck for parties. All of this for $29,500.

McNAUGHT-DAVIS CO.
7723 Herschel Ave.
454-4246

$ TWENTIES
SPANISH 3-B.R. home, 1-B.R. GUEST HOUSE, LARGE LOT, FRUIT TREES.
Alcove Realtors 454-2193

COLDWELL, BANKER & COMPANY
1020 PROSPECT 459-3851

4-D Pacific Beach

DUPLEX
½ BLOCK FROM OCEAN
Live in 1, rent the other. Choice location. Some terms. Some trade.
WATERS & ASSOC., INC.
276-2540 Eves. 276-4714

CLEAR R4, 125x100. Top P.B. corner. Will trade.
BEAUTIFUL 2-B.R., 2 bath. $23,500. North P.B.
FRANK CURRENT RLTR.
2002 Grand Ave. 274-2900

By owner, $22,500. 3-B.R., 1 bath, lg. yard w/patio, close to bay. Assume 5¾% loan. Open Sun. 3415 Yosemite St. 274-5874.

5½ % T.D.
Sharp 3-B.R., 2 bath, bay view. Like new $32,500. 10% down. Paymts. less than rent. Owner. 274-5151

2-B.R., 2 bath, fam. rm., carpet & drapes. 60x125 R-4 lot. 1 blk. to bay. $25,000. 3706 Haines. 274-1642.

3-B.R., open beam, fireplace, w/w carpet. $19,200. 1157 Reed. 274-5718.

3-B.R., 2 bath, big, newly redec., by owner. 488-4292.

Mission Beach
PENNY PRESENTS
SURF SIDE COTTAGE
Excellent Financing $45,000
PENNY REALTY
488-1155 488-6234

4-D Pacific Beach

Mission Beach
So. Mission Bch.
VACATION SPECIAL
Knotty Spruce interior, copper plumbing, 50 FT FROM SURF AND SAND. 3-B.R. owner's unit PLUS ATTRATIVE RENTAL. Off-street parking for 3 cars.
Rosecrans Realty
222-1171

Mission Bay Sales Counselors
PENNY Realty 488-1155

4-E Pt. Loma-Ocean Beach

Rosecrans Realty
8 DELUXE UNITS
TO BE BUILT. GET 1ST OWNER DEPRECIATION. 8 large 2-B.R., 2 baths. GOLD MEDALLION. Convenient to everything. To be PROFESSIONALLY DECORATED. Opportunity of a lifetime to own new apartments!

16 NEW UNITS
Fully rented — take advantage of double depreciation. Near shops & the ocean. Beat inflation now!

See our complete selection of Pt. Loma income and residential properties.

1357 Rosecrans, Suite H
222-1171 ANYTIME

2-BR. SPANISH
Spacious, easily maintained home on corner lot with 2-car garage., fireplace, central heat, carpets; separate D.R. $23,900.

3-BR. SPANISH
2-bath home near Pt. Loma Hi Separate D.R., carpets and drapes; 2-car gar. Walled yard with patio & fireplace. $25,900—Assume excellent 5½% loan.

SIEGEL REALTY
AC 3-7147
4170 VOLTAIRE

ZACKER REALTY
PRICE REDUCED $1000.
3-B.R. in NICE AREA. BIG LOT. FULL PRICE is ONLY $22,500. ASSUME $19,000 FHA LOAN.

Lots of View Lots
Priced from $13,500.
CALL TODAY!

Zacker Realty 224-3151
THE "HOUSE SOLD" NAME
1470 Rosecrans at Harbor Dr.

Shelter's Pt. Loma
Beach shock R4 13,500

2 Br., gar. neat! Near Pt. Loma Hi. Try $2,000 dn.

4 sharp units, OB. $37,000

12 units on 100x100' R-4 NEAR SHELTER ISLAND GROSSING $12,960. TERMS.

Pt. Loma's income office
1453 Rosecrans 224-3526

BE FIRST OWNER
4-B.R., 2 baths, family room, patio, fenced $33,500
3-B.R., 2 baths, family room. Select your carpet $34,500
SPANISH 4-B.R. +, 3 bath. Under construction $49,825
QUALITY-BUILT HOMES
Seaside Realty 222-0543
4312 VOLTAIRE

INVEST NOW
3 houses above Ocean Beach View lot, room to add unit Always rented, nice area. Submit offer, asking $25,500
POINT REALTY
4973 NIAGARA
222-0595 Eves. 223-0290

4 2 BRs. $34,500.
ALWAYS RENTED!
Out-of-town owner says "SELL!"
PENINSULA REALTY
224-3428, eves. 222-3154
1352 Sunset Cliffs Blvd.

SUNSET CLIFFS
3-B.R.., 2 car gar. Some ocean view. Vacant. $20,000
RADELOW REALTY
276-2126 Eves. 459-6759

PT. LOMA
Roomy 2-B.R. & panelled den. Covered patio with view. Attached 2 car garage. Priced to sell!
TITLOW Agency 223-1685

3-B.R. house + 1-B.R. house in back, on 50x125 lot. 1762 Locust St. 277-5669.

4-E Pt. Loma-Ocean Beach

PT. LOMA BUY
4-BR., 2½ baths, large family room, hardwood floors. Near Sunset View school. 62x100' lot, fenced, 2-car garage.
TITLOW Agency 223-1685

OWNER MUST SELL!
Cute 2-B.R. on 50x75' lot. Garage, fenced yard.
TITLOW Agency 223-1685

5 County Property

Del Mar
DEL MAR TERRACE
2-B.R., 1 bath. Lovely rustic large living room, on a double lot with a double garage. Lot alone is worth $12,000. Owner looking for a QUICK SALE. $18,250.

CALL 454-0493
McKELLAR-WYER, Brokers

5 County Property

Rancho Santa Fe
CASTLE ON A HILL
Huge old 2 story Spanish Stucco on 2 beautiful view acres. 6 B.R., 6 bath, basement, D.R., balconies, approx. 4,000 sq. ft., needs work, but one of a kind at $74,500, may trade
AND
Also Rancho Santa Fe, 5.48 view acres mostly level w/ lots of water. $55,000.
DELL KIRK, REALTOR
274-6660 274-3173

Solana Beach
SOLANA BEACH
2 Bedroom home, furnished, curbs & sidewalks, near shops & markets, 1 block to beach.
$14,500 — TERMS
TRY $1500 DOWN
PHILLIP MARLOW
107 N. Acacia Solana Beach
755-1893 Eves. 755-4328

FHA FINANCING
On this spacious home. 3-BR., 2 bath, family room. Built-in kitchen with refrigerator. OCEAN VIEW. Completely fenced. $2,000 dn. $26,900
SURFSIDE REALTY
107 S. Acacia In the Plaza
755-1539
Eves., 755-2632, 753-3832

YOU CAN'T AFFORD to rent when $2000 will put you into this 3-BR., 2 bath + family rm. with ocean & surf view & payments including prin., int., taxes & ins are only $154.87
TOTAL PRICE $26,500
GUNTHER REALTY
755-1151 Eves. 755-4513

6 Income Property

3-B.R. House, & 2-B.R. House & 1-B.R. Excellent location $31,000
Call Elizabeth Becklund
COLDWELL, BANKER & COMPANY
1020 PROSPECT 459-3851

GIVE ALL YOUR MANAGEMENT RESPONSIBILITIES TO A CERTIFIED PROPERTY MANAGER

LOELTZ & ASSOCIATES
7746 Herschel 454-0381

WE CAN SELL YOUR PROPERTY
Pruett Realty 222-0316
FOR ALL YOUR REAL ESTATE NEEDS

7 Lots for Sale

C ZONE 87½x125 on Garnet. $75,000. Good terms.
Linda Vista—84x100 R4 building site. $6950.
STATLER 273-8838, 488-8047

LOT NEAR U.C.S.D.
LA JOLLA, $5,000-$6,000
Midyette Realtor 459-4375

8 Acreage for Sale

MARYLOYD ASSOCIATES, INC. REALTORS
Investments

SUBDIVISION & INDUSTRIAL LAND

SALES OR LEASES

By Appointment, Call:
276-6016 or 753-6351
11815 Sorrento Valley Road
San Diego, California 92121

UP UP AWAY
Ready for your enjoyment — 20 acres or less in the heart of a 1500 acre recreation ranch — between S.D. & Palm Springs—enjoy your investment as it soars in value.

Southwest Realty
3756 Midway Dr. 222-4558

10 Business & Industrial for Sale or Lease

Inflation Hedges
Pacific Beach Motel shows almost 33% return on $50,000 investment. Call for details. Eves. 273-5077.
BEACH COMMERCIAL, full Shows approximately 40% return on $15,000 investment. Eves. 273-5077.
KEY COMMERCIAL lot on Garnet. Older bldg. used for business. 87½ ft. corner also available. Eves. 273-5077.
JACK LEE, REALTY
276-3714

12 Real Estate Exchanges

SACRIFICE
Lovely 4-B.R., 2 bath. New drapes and carpets. Excellent location. Close to schools and shopping. Principals only.
274-6919

PACIFIC BEACH
REAL ESTATE EXCHANGE CENTER
BARTON REALTY CO.
4970 Cass St. 488-0678

Lovely home on 1 acre, Valley Center. Sell or trade.
Leased commercial, P.B., Clear. $58,800. Trade up.
Canavan Realty 459-4226

SALES—TRADES 274-9700
John Hozduk, Realtor

Phillip Marlow 755-1893
107 N. Acacia—Solana Beach

LAHOUD—SINCE 1946
For Real Estate 274-6821

14 Real Estate Wanted

CASH ADVANCEMENTS Made IMMEDIATELY under our guaranteed home sales program.
KLEEGE REALTY
276-6230

FAST CASH for your equity. Quick escrow.
CIRCO INVEST. CO. 274-6616

HAVE ALL CASH buyer for your home. 7 day escrow.
Clairemont Realty 274-5661

ONLY 5% FEE — List with Peters Realty 4961 Diane
278-6363 or 459-1323

15 Business Opportunities

BUSINESS OPPORTUNITY
MAN OR WOMAN
Reliable person from this area to service & collect from automatic dispensers. No exper. needed. We establish accounts for you. Car, ref's., & $985 to $1785 cash capital necessary. 4 to 12 hrs. weekly nets xln't. monthly income. Full time more. For local interview write Eagle Industries, 4725 Excelsior Blvd., St. Louis Park, Minnesota 55416.

For Sale—very busy Secretarial Service — increasing daily. Owner has other interests, wants to sell now. Some equip. included & all supplies. Call 295-7676 for information.

Beauty Salon. Very modern $6500. 277-6407 aft. 9 p.m.

16 Mortgages, Trust Deeds

CASH NOW!
1st & 2nd Real Estate Loans
Trust Deeds bought & sold
VALLEY MORTGAGE SERV.
460-0745

SPOT CASH
1 BUY GOOD 2ND T.D.'s
NO RED TAPE
G. S. KIBBEY 276-0217

We Buy, Sell, or Make
1st or 2nd Trust Deeds.
Fred J. Hauseur Sr. Realtor
5105 Cass St. 488-0545

19 Money Wanted

Want $60,000. Will give 10% 2nd T.D. on 981 acre recreation ranch, 2 mi. hwy. frontage. Plenty water. Near Rancho Calif. appraised by Div. of Corporations for $625,500. Existing 5% 1st $126,000 with low payments. Want to keep low interest-1st T.D. Phone 222-3204, 9:30 a.m.-5:30 p.m.

20 Office & Store Rentals

RENT OR LEASE—
EXCELLENT CORNER LOCATION & WELL-EQUIPPED RESTAURANT at 1011 GRAND.
274-3210 Mr. Kehres

Desk or office space—center of North Park. Secretarial & Answering Service in building. 2849 University Ave. 295-7676.

REDECORATED, CARPETED OFFICES
CAPITAL BUILDING
4438 INGRAHAM
BOB FARRAR 274-8334

Have 3 first floor office suites. Clmt. Dr. & Clmt. Mesa Blvd.
MARMET REALTY
4586 Clmt. Dr. 276-4211

20 Office & Store Rentals

AIR CONDITIONED
GROUND FLOOR
Office in Seaboard Bldg. W. to w. carpeting, drapes, includes all utilities.
OFF STREET PARKING
LAHOUD 1380 Garnet
274-6821

Lease professional bldg. 2000 sq. ft. 1655 Garnet, Pacific Beach call
HARKER REAL ESTATE
Collect 755-9744

SOLANA BEACH — 2 stores. 261-263 So. Highway 101. Best location facing Safeway. Courtesy to brokers.

976 GARNET. 1800 sq. ft. TOP retail location.
JOHN P. HART REALTOR
4627 Mission Blvd. 488-2824

OFFICES—$25
1135 GARNET 488-0414

21 Rooms for Rent

Room, adj. bath; bus close. Empl. man prefer. 454-2771

24 Apartments for Rent Furnished

SAVE - SAVE - SAVE
Why rent furnished when you can buy a complete apt. full of furniture for $10.45 per month with no money down? Includes all taxes and interest. Complete L.R. Divan & chair, 2 end tables, cocktail table, 2 lamps. 5-piece dinette set in washable plastic. Complete BR. Bookcase headboard, double dresser & mirror, box springs and mattress with frame. Freight Outlet, 3752 Rosecrans. 298-7278.

ON THE BEACH
IN OCEAN BEACH
Bachelor Studio & 1-BR apts. $60 up mo.
Linens, utilities, parking
SILVER SPRAY
HOTEL & APARTMENTS
5116 Narragansett 223-8186

$95 Cozy studio, near shopping & bus. Nicely furn. w/new carpet, fenced private patio, near ocean. 1042½ Chalcedony 488-8733

Studio, private parkg., util. furn., clean $98 mo. 811 Lido Ct., Apt. A. Call after 5 p.m.

$125 2-B.R. P.B. Adults, no pets, lg., lots of closet space, nr. bus, beach & stores, lease. 488-7656.

$100 NEW STUDIO. UTIL.
2073 Reed Pacific Beach

Close beach. Lady only. L.-Rm., B.Rm., ba., breakfast bar, $100. 488-9429.

$110 2-B.R. Adults, no pets. Gar. avail. 951 Law
488-8157

$95. 1-BR. ALL UTIL. PD.. W/W carp., disp., lndry., bus. New bldg. & furn. 274-1244.

$95. 1 Block Beach
1-B.R., Mission Bay Villa
1351 Pac. Bch. Dr. 274-9334

La Jolla. Attractive 1-B.R., ½ block to beach & bus. Adults, no pets. $135. 454-5340

Furn. STUDIOS. Near all. Carports. No pets. 488-1489

$85. 1-B.R. Modern, upstairs. 740 Sapphire. Nr. Ocean

$90 Studio over garage. 1 person.. M. Bch. 488-2025

Nice 1-B.R. $75, adults, no pets. 488-8418.

$110. & up. 1-B.R. Utils. incl. Pool. 7621 Eads, La Jolla.

$95 LARGE CLEAN 1-B.R., 2079 Reed, Pacific Beach.

$80 Studio—nice. All util. paid. 810 Chalcedony.

25 Apartments for Rent Unfurnished

PT. LOMA DELUXE
3 & 2-BR., 2-bath;
1-BR., 1-bath
Furn. or Unfurn. Apts.
Sauna bath, 2 pools, carpeting, drapes, blt-in elec. range & oven, refrig., dishwasher, disposal.
BAY CREST APTS.
3003 Barnard St. 224-3751

$175 Lease 2-BR., 2 ba., all elec., 1 blk. to bay. Pool. Private patio. Bay view. Adults. Mission Manor Apts. 3838 Haines 274-5096

$75 Dplx 1-B.R., 14x18 L.R., range, refrig., disp., patio, adults. 1763 Grand. Inq. 1761 Grand. 291-1742 days.

$110 1-B.R., new stove & refrig., new carpet, compl. redecorated. Adults, no pets. 488-2886.

$100 Xtra lrg. 2-B.R., elect. stove, wtr furn., adults, no pets. 4217 Jewell 273-3815

1 & 2-B.R. new $115 to $140. Adults, quiet. 488-8287.
1361 Felspar

$120 2-B.R., new ww, blt-ins, redec. P.B. 454-1250.

1B.R., stove & refrig., adult. No pets. N. P. Bch. 488-9995

$135, util pd., 2-B.R., P.B. Working couple. 273-9642

2-B.R., carpet, drapes, adults. 2062 Oliver. 274-2331

$145, 2-B.R., frplc., cov. patio, fncd. yard 273-2121

$115 2-B.R. Morena Blvd. Call for details 276-6376

CLASSIFIED AD INDEX

AUTOMOTIVE
Antique Cars ... 72
Auto repairs & parts ... 64
Autos for lease ... 66
Autos for Sale ... 70
Autos Wanted ... 65
Imports & Sports ... 71
Trailers, Campers, Mobile Homes 62
Trucks ... 63

EMPLOYMENT
Child Care ... 43
Employment Agencies ... 35
Employment Services ... 39
Help Wanted Men ... 37
Help Wanted Men & Women ... 36
Help Wanted Women ... 38
Situations Wanted Couples ... 40
Situations Wanted Men ... 41
Situations Wanted Women ... 42

MERCHANDISE FOR SALE AND WANTED
Antiques & Art ... 51
Boats & Supplies ... 59
Motors, Accessories, etc.
Furniture & Carpets ... 53
Household Appliances ... 52
Misc. for Sale ... 50
Misc. Wanted ... 49
Motorcycles ... 60
Motorbikes, Scooters, etc.
Musical Instruments ... 55
Swaps ... 45
TV, Radio, HI-FI ... 54

REAL ESTATE
Acreage for Sale ... 8
Business or Industrial, for Sale or Lease ... 10
County Property (Area Subheads, various) ... 5
Homes for Sale ... 4
Clairemont ... 4-A
Kearny Mesa ... 4-B
La Jolla ... 4-C
Pacific Beach ... 4-D
Pt. Loma-Ocean Beach ... 4-E
University City ... 4-F
Income Property ... 6
Lots for Sale ... 7
Mortgages, Trust Deeds For Sale. Wanted. ... 16
Out of Town Property for Sale or Trade. ... 13
Property, Sale or Trade ... 11
Real Estate Exchanges ... 12
Real Estate Loans ... 17
Real Estate Wanted ... 14

RENTALS
Apts. for Rent Furnished ... 24
Apts. for Rent Unfurnished. ... 25
Duplexes for Rent ... 26
Garages for Rent ... 31
Houses for Rent Furnished ... 27
Houses for Rent Unfurnished ... 28
Misc. Rentals ... 29
Motels, Hotels ... 30
Office & Stores for Rent ... 20
Rentals to Share ... 23
Rentals Wanted ... 32
Rest Homes, Sanitariums ... 22
Rooms for Rent ... 21

OTHER CLASSIFICATIONS
Business Opportunities ... 15
In Memorium ... 76
Lost & Found ... 73
Money to Loan ... 18
Money Wanted ... 19
Personals ... 75
Pets & Livestock, Supplies, etc. 68
Public Notices ... 74
Schools, Instructions ... 44

Open rate 50c per line
PRIVATE PARTY
CASH DISCOUNT RATE
Limited to private party advertising only, and providing full payment is received in our office not later than 5 p.m., Wednesday, following the date the first ad appears.

For Sale Classifications
Items totaling less than $150.
2 Lines — 2 Times $1.00
Also Situations Wanted and Lost and Found.
(Paid in Advance)

Other Classifications
2 Lines — 2 Times.....$1.50
2 Lines — 4 Times.....$2.92

COPY DEADLINES

6 p.m., TUESDAY FOR THURSDAY PAPER

6 p.m., FRIDAY FOR SUNDAY PAPER

AD CANCELLATIONS
Same as above deadlines providing ad has appeared at least one time.
Ads Cancelled before appearance are subject to a 50c setting fee.

CASH REFUNDS HELD 30 DAYS

THE SENTINEL will not be responsible for more than one (1) incorrect insertion and reserves the right to edit or refuse any advertisement it deems objectionable.

BOX NUMBER REPLIES will be held for 30 days after expiration of ad. SERVICE CHARGE of 50c for each box number.

TELEPHONE HOURS
Monday thru Friday
8:30 A.M. to 6:00 P.M.

Saturday
8:30 A.M. to 11:00 A.M.
OFFICE HOURS
9:00 A.M. to 6:00 P.M.
Monday thru Friday
9:00 A.M. to 1:00 P.M.
Saturday—Closed Sunday

TOO LATE TO CLASSIFY
8:30-11 A.M. ....Wednesday
8:30-11 A.M. .....Saturday

274-3210
2724 GARNET AVE.
San Diego, Calif. 92109

25 Apartments for Rent
Unfurnished

$160 2-B.R., 2 bath; $130 1-B.R., 1 bath. 1435 Felspar, P. Bch.

26 Duplexes for Rent

La Jolla Shores unfurn. 2-B.R., $225. Water & gardener incl. 1 child O.K. 459-1738

Furn. $75. 1-B.R., clean. 1142 Reed.. 488-6134

27 Houses for Rent
Furnished

La Jolla Upper Hermosa charmingly furnished 2-B.R., 1½ bath home, secluded patio, pool. $300 thru June. $600 July & August. Including gardener, pool mtn., water. 459-2681 Mrs. Roderman

3-B.R., 2 bath, completely furn. Available until July 1st. $250 mo. Bamford Realty 274-7030

3-B.R., den, ocean front $250 702 York Ct. 488-3636.

Selected La Jolla—Furn. & unfurn. Cove Rltv. 454-0401

$90. 1-B.R. furnished. Pacific Beach. 274-5129.

28 Houses for Rent
Unfurnished

REGGIE HAS RENTALS
2530 Hartford St. 2-BR., 2-Baths. Brand New $175
2861 Melbourne 3BR 2Ba., RENT W/OPTION $185
5057½ MISSION. FURN. Luxury 2-BR., 2-Bath. All paid $185
2-BR. Duplex $115
Clairemont

LIST YOUR RENTALS HERE
REG PAUL RLTY 276-4222

FOR COMPLETE RENTAL & PROPERTY MANAGEMENT SERVICE
BILL HUGHES
REALTOR
WE CAN RENT YOURS
4105 Ashton St. 276-1668
6069 Miss. Gorge Rd. 283-5921

$265—2 story 4-B.R., 2 bath Townhouse, pool, rec.. facilities, carpets, drapes, blt-ins, dishwasher, fireplace, water pd.
MESA REALTY
276-3012 279-1273

Property Management
Specializing in
Single Family Homes
BAMFORD
Realty & Management Co.
3650 Clairemont Dr. 274-7030

2½ B.R. Xlnt. cond., stove & refrig., fireplace, hardwd. flrs., fenced yard, gar. Windansea Beach area. For appt. call 281-1163 aft. 6 p.m. or 459-8211 ex 73.

Summer Cottage April thru Aug., newly decor. 1-B.R., lovely surroundings $110. 1042 Chalcedony. 488-8733.

Large 2-B.R. Fireplace, bay view, built-ins, gar., no pets, sm. child ok. 273-4667

2-B.R. $125 w/lease. No pets. 4777 Lamont

$82.50. 1-B.R. house. Fenced. Reed St., P.B. 274-4490

$80 1-B.R. Stove, refrig., water. 2123 Garnet. 239-4883

$165, lovely view, trees, 1½-B.R., gar. S/R 488-7445 eve

HAVE HOUSE. 2-B.R.
COVE REALTY 273-5533

29 Miscellaneous Rentals

SALES—RENTALS
Property Management
Mrs. Stoneback 273-5550
Dell Kirk Rltr. 1930 Balboa

For PROPERTY Management call MESA Rlty. 276-3012.

$70 to $250
E. F. CLINT 488-3583

31 Garages for Rent

Garage $15. Priv. storage. 2079 Reed, P.B. 274-1037

32 Rentals Wanted

Responsible family, Engineer, wife, 2 children (no pets) desires 3-B.R. 1 or 2 bath unfurn. house, gar., in Clmt., K or S Mesa, Linda Vista. Xlnt. ref. Lease to $150. 277-0536.

I NEED RENTALS—I HAVE Renters Waiting, all areas.
REG PAUL RLTY. 276-4222

FREE!!
Landlords rental service. Select tenants waiting.
Clairemont Rlty. 274-5661

Garage needed for storage. P.B. or Mission Beach. 488-7116 eves.

3-B.R., unfurn. P.B. or M.B. Couple & 2 children, to $140. 459-6196 aft 6.

Garage needed for storage, Ingraham vicinity. 273-4010

36 Help Wanted
Men & Women

Fry cook, exper., apply in person. Gail's Coffee Shop, 1796 Garnet, P.B.

36 Help Wanted
Men & Women

SALESPERSONS
Are you building security? Are you building real retirement? If not call 276-0973 for appointment.

Advanced Ground School Instruction. 278-8968. 278-2093 eves.

37 Help Wanted
Men

Semi-retired male cook to work relief, 20-25 hrs. per wk. Good pay & good working conditions. Apply in person. 2702 N. Mission Bay Dr. Sandtrap Restaurant, Mission Bay Golf Course.

NEED 3 experienced salesmen for our new Clairemont office.
MARMET REALTY
4586 Clmt. Dr. 276-4211

DELIVERY MAN ....$90 wk.
METROPOLITAN EMPLOYMENT AGENCY
4438 Ingraham 274-9100

Real Estate salesman, top comm. Bonc Rlty. 273-1171

38 Help Wanted
Women

OPPORTUNITY KNOCKS
F/C Bookkeepers .....to $500
La Jolla
Med. Assistants .....to $375
Legal Trainees .....$375 + Shorthand
Public Relations Secty. $350 Exciting Job.
Medical Secty. .....$400 + Great Firm

90-Day Free Financing

GLENCOURT PERSONNEL AGENCY Phone 459-3756
7710 Fay La Jolla

TOP JOBS TO FILL
Escrow Secy. .....to $500
Gen. Off. Trainee $300
Gen. Off. Acctg. $400
Gal Fri. T SH .....to $400
EXEC. SECRETARY $500 UP
Mtge. Processor .....to $500
Clerk Typist Sharp $425
File Clerk $287
Jr. Secy. .....$325 up
OPEN SATS. 9-12
A-B-R-A
EMPLOYMENT AGENCY
4412 Bayard St. 488-0505

CASHIER ..... $310.
Lite Typing..
Some Cashier Experience
METROPOLITAN EMPLOYMENT AGENCY
4438 Ingraham 274-9100

PART TIME
Have a flair for fashion? Celebrity Jewels have an opening for an alert woman w/ability to meet the public. Phone 283-0830 1 p.m. to 5 p.m.

WOMAN over 30, to help me in my business, intelligence & personality more important than business exper. 222-9292 or 282-7534

GIRL FRIDAY $400
ONE GIRL OFFICE
Some bookkeeping, typing & general office.
METROPOLITAN EMPLOYMENT AGENCY
4438 Ingraham 274-9100

EXPERIENCED COOK-HOUSEKEEPER
4 hour day. La Jolla area. Car necessary. Immediate placement. NO FEE.
Homemakers, Inc. 297-4741

RECEPTIONIST $300
Lite Typing
METROPOLITAN EMPLOYMENT AGENCY
4438 Ingraham 274-9100

Housekeepers, part or full time. 4 hr. Minimum. Car necessary
NO FEES
Homemakers, Inc. 297-4741

SECRETARY ..... $400.
Typing & Shorthand
Part & full time avail.
METROPOLITAN EMPLOYMENT AGENCY
4438 Ingraham 274-9100

Companion-housekeepers. Part, full time or temporary
NO FEES
Homemakers, Inc. 297-4741

Live in babysitter, $20 wk. 2 children. Unwed mother O.K. 222-7004.

Motel Maid Trailodge Motel, 3747 Midway Dr. No phone calls.

SECRETARY
Mature, level headed
General Secretary
Diversified Duties.
$400 per month
VAN ARSDALE & ASSOC.
PERSONNEL AGENCY
7946 IVANHOE 459-8221

Student—Room, board + small income for child care & hsework. 459-1105 eves, wkends.

Housekeeper, 5 days, 9:30-12:30. 222-6837.

Typist, P/T, to assist writer. Unusual compens. 488-0487

Domestic help with car
HOMEMAKERS 297-4741.

CLERK TYPIST
BEST JOB IN TOWN
$362 to $440 month
VAN ARSDALE & ASSOC.
PERSONNEL AGENCY
7946 IVANHOE 459-8221

37 Help Wanted
Men

ATTENTION PARENTS!

in

La Jolla
Mission Village
Clairemont
Loma Portal
Mission Beach
Pacific Beach
Ocean Beach
Linda Vista
Roseville
Bay Park
University City

Your children, in their formative years, need to:
. . . . LEARN RESPONSIBILITY
. . . . LEARN TO USE INITIATIVE, IN THIS WORLD OF COMPETITION.
. . . . LEARN TO MEET PEOPLE
. . . . LEARN THE VALUE OF A DOLLAR

The Sentinel needs young businessmen from 10 to 12½ years of age, to bring this community paper to you and your neighbors.

From this first business experience these youngsters learn invaluable lessons that help them in the future.

We of the Sentinel, work closely with these youngsters and you, their parents. We too are parents, therefore we make sure that the problems faced by these youngsters are not beyond their abilities, particularly with our help and your help.

If you have a youngster in this age bracket, call the circulation department of this paper, BR 4-3212, and let us discuss our carrier program with you and your youngster.

38 Help Wanted
Women

CO REP.
Hate typing and office routine? Personality plus. Mature, attractive, with car. Top company. Will train. $300 month PLUS.
VAN ARSDALE & ASSOC.
PERSONNEL AGENCY
7946 IVANHOE 459-8221

Fashioncade has THE job for you. Free wardrobe. No collecting or deliveries. 273-3539

Part time housekeeper, Mon.-Fri. afternoons, 4 school age children, car necessary West Clmt. $35 wk. 274-3392

Teacher needs cleaning woman, 1 day wk. $10. Refer. 278-3671 after 4 p.m.

STUDENT. Room & board + salary for general housework in Del Mar. 755-1834

Mother's helper/housework, own transp. 488-8721.

House cleaning every Thurs. or Friday 277-0618.

WAITRESS 6765 La Jolla Blvd., La Jolla.

39 Employment Services

LA JOLLA
EMPLOYMENT AGENCIES

REGISTER NOW
BOOKKEEPERS
SECRETARIES
RECEPT.-TYPIST
DOMESTIC

TWO OFFICES
935 Prospect,L.J. 454-0389
1484 Garnet,.PB. 274-9027

41 Situations Wanted
Men

Personable, educated (M.A.), reliable male escort for social & sport events, theatre, parties, etc. local or out of town trips. Refs $25 per day/evening. 454-2263

Painting, interior & exterior, carpentry, light plumbing & electrical.. Screens repaired. 453-1854 eves. $2.50 hr.

Reliable man wants reg. lawn accts. Pacific Beach & La Jolla. 273-3105.

15 yr. old boy wants lawnmowing in P.B. area. 273-5278

Handyman paint, haul. (Lic.) Repairs, etc. Neat, fast. Reas. Cash or ? 278-7914.

PAINTING low winter rates 25 years local exper. Free estimates 273-3534

GARDEN MAINTENANCE
La Jolla References
Lloyd Roberts 278-9851

CELOTEX CEILINGS & finish carpentry. 276-4655.

Student w/truck will haul. 488-6318—273-2325

Hauling & light clean up. Free est. Reas. 274-0893

Painting, int. & ext. Reas. 273-1138

Handyman & painting exper. after 5. 224-5729

Carpenter, Handyman, etc. 278-3783

Carpentry: Doors, panels, cab. Installed, repair. 277-0287

Will haul anything, very low rates. 273-3340.

Light hauling & trash hauling. $6 per load. 274-2376.

Trash hauling & light clean up. 274-1229.

Spading, yard work, etc. $2 hr. 273-3645

42 Situations Wanted
Women

BILLS HAVE TO BE MET! Will earn paycheck! Former Stewardess, Sec. & Sales lady needs challenging useful pos. 273-0724.

House cleaning Day work, good ref. 234-5053

42 Situations Wanted
Women

Babysitting your home. 1 or 2 children only $5 da75 da wk. Linda Vista only. 277-5728

OLD CLOTHES INTO NEW
Remodeling & Alterations
My Specialty. 274-3898

Alterations. Hems $1.50, full skirts $2, coats $3, also dressmaking. Lic. 273-8291

Secy. shorthand, typing, 2 yrs. exp. Avail Apr. 5. P.B. or Clmt area. 274-0745

IRONING DONE MY HOME
15c piece 488-0245

Woman desires Gen Off. 2 hrs. a day. 273-0358.

KATHY'S TYPING Service
IBM Exec. 222-1930

Ladies alterations by exper. seamstress. 274-7277.

Ironing & Alterations
6567 Tait St. 277-5014

Seamstress & Alterations
by TONI 274-5590

ALTERATIONS 488-8146
Dressmaking & Alterations
804 Tourmaline. 488-7606

Sewing instr. by exp. seamstress, my home. 488-6674

Dressmaking & Design, all types sewing. 488-6674.

Exp. general office, typing. P. Bch/Birdrock. 488-5020

43 Child Care

PLAYHOUSE
NURSERY SCHOOL
Ages 2-5 Estab. 1948
M. Franklin Day Camp
Ages 6-12
4689 Santa Monica 222-8418

OCEAN BEACH
CHRISTIAN PRE-SCHOOL
4764 Santa Monica
LICENSED 223-6990
AGES 2 THRU 6
Open 6:30 a.m. to 6 p.m.

Lic. child care, Whitman school area, work easy knowing your child is in the best of condition. Ref. avail. 274-7661.

XLN'T. LICENSED CARE
Hot meals, play mates, fence (P.B. or Clmt..) 274-2456

Lic. babysitting, age 0-12. Thornwood St., near Mesa College. 278-2303.

Lic. care. Qualified program. Clairemont. 277-5154.

Mother Goose Nursery School
Educational prog. 273-9852

Lic. child care, day or week. Kearny Mesa. 277-4000.

Babysitting, my home.
Idlewild Way 273-6935

Child care my P.B. home, infant to 5, 7 da. wk. 273-8647

44 Schools, Instructions

CALIFORNIA
REAL ESTATE SCHOOL
Brokers & Salesmen Exam Courses. Veteran approved. Satisfaction guar. Credit terms. Free job placement.
4850 CASS 488-6396

MISS VERNETTA'S
DANCE STUDIO
4112 Napier at Morena
Ages 3 & up. Tap, ballet, jazz & acrobatics.
274-8952 276-5550

ADULT GUITAR CLASSES
11 weeks $16 Start Apr. 1-3
Beginners & intmed. Folk
STUDIO 222-6004, 222-9484

For additional listings
See "Instructions"
in the Classified
Business Services Directory

Piano & organ instruction. Accred. teacher $2, ½-hr., $3 hr. Clmt. 278-6035.

VIOLIN LESSONS. Mrs. Casciano. 296-2725, 276-0271

PIANO—ORGAN
Enjoy while learning, school age my specialty
Accred. teacher 274-0756

Guitar lessons in your home. 488-9967 or 295-5098.

Space for limited number of piano pupils. 454-1067.

44 Schools, Instructions

ORGAN & PIANO LESSONS
Serra Mesa 277-2604

Guitar lessons, all stages. Mr. Matanane 276-0271

FOLK GUITAR LESSONS
1774 Diamond 274-6575

45 Swaps

Lg typewriter desk & chair, Queen bed, Americana thru '68; VM Hi Fi, Motorola TV, 5" Panasonic tape recorder, power lawn mower. Want lady's & gents golf sets, '62 thru '65. Custom Rambler for parts, Chev. body '54 thru '61, 235 stick 223-8908

Patio Co. will trade patio cover, screen room or awning for anything of value. Car, boat, trailer, camper, furniture, antiques, jewelry, etc. 286-1100. Ask for Mr. Baker

Want to swap a Telefunken stereo-radio console for portable color TV 274-9605

8 wk. old prtbl. dishwasher $125 or swap for Bdrm. set or stereo. 278-4903.

Dinette suite, value $50. Need prtbl. TV. 453-4609.

49 Miscellaneous Wanted

WE BUY YOUR JUNK & SELL FINE FURNITURE
Chest drawers ....$6.95-$14.95
Rollaway bed $9.95
Wheel chairs .....$$14.95
Twin box & matt. $19.95
Drop leaf dinette $19.95
.22 cal. target rifle $24.95
Apt. stove-refrig $29.95
Mah. drop leaf tbl $29.95
Hospital bed $39.95
Mahog. buffet, tbl. $39.95
Upright piano, bench $129.95
Free Pick up & Delivery
Pacific Beach—New & Used
873 Turquoise 488-1201

FURNITURE WANTED
HIGHEST CASH PAID FOR YOUR USED FURNITURE AND APPLIANCES
FRONTIER FURN.
273-9311 1735 GARNET

PIANOS WANTED
Spinets, Console & Grand pianos. Extra bonus for Everett, Steinway, Mason & Hamlin, Chickering, Knabe etc. Willing to pay high cash prices. 291-3720.

BEST PRICES
PAID FOR BOOKS & RECENT ENCYCLOPEDIAS
HERWEG & ROMINE
958 5th Ave. 233-0880

WE BUY Kirbys & Hoovers, dead or alive.
Chucks Vacuum & Sewing Ct.
1419 Garnet 274-5311

Immed. cash for furn., TV's, appliances. 1 pc., houseful.
Avenue Furniture 274-7671

Girls bicycle, 26" 3 speed, light weight. In good cond. 273-7211, ask for Gordon.

Old glassware & furniture. 274-6089

TV's—17" & Portables
Top Dollar 274-0454

PIANO WANTED 281-3717

TVs WORKING or NOT. 276-3191

Cash for appl. & furn.
Ocean Beach Furn. 223-1932

WANTED—Good ping pong table. 277-1433.

USED TVs. 278-7900

50 Miscellaneous for Sale

1967 SINGER
WALNUT CABINET
ONLY $41.20
No attachments needed to zigzag, overcast, embroidery, make buttonholes, etc. Automatic bobbin winder. No extra charge for beautiful walnut cabinet. 5 year guarantee. Only $41.20 full price or pay off at $5 mo. For free home trial call 283-6409, ask for Credit Dept. No Dealers, please.

Totem Pole Thrift Shop
1451 GARNET
Beautyrest dbl. matt. w/ spring & frame; framed mirror; white rotary treadle sewing machine.
Operated by Volunteers for Pala Indian Mission School.

DONATIONS WELCOME

BRACE yourself for a thrill the first time you use Blue Lustre to clean rugs. Rent electric shampooer $1. For Hardware in San Diego, it's Clairemont Square, 3964 Clairemont Mesa Blvd. 273-1266, or University City Hardware, 3328 Governor Dr. 453-4333.

We Buy, Sell, Trade, Consign
Quality Clothes & Furs
AT
MARIE'S RE-SALE SHOP
1221 GARNET 488-1217
MARIE'S CELEBRITY SHOP
3021 Clairemont Dr.
In The Quad 276-3525

Perfect for new bride. Lenox china serv. for 12, Roselyn pattern, not a scratch or nick, for sale Sat. & Sun. only 2340 Paseo Dorado, La Jolla. 454-2619

Camper shell, 8' bed $75; set of boat trailer wheels, long & short axles, like new $30 277-4467. 6358 Quillan.

50 Miscellaneous for Sale

FULLY AUTOMATIC
Take over payments on '67 Morse automatic zig-zag sewing machine. Needs no attachments to make buttonholes, overcast, monogram, decorative stitching and straight sewing. New guarantee. Assume $5 per mo. Only $29.95 full bal. Call Credit Mgr. 234-3553. Western, 746 Broadway, San Diego.

Bathinette $5; playpen, matt. $6; Playtex bottle set $5; baby scales $5; baby dish $4; bar stool $3; lamp shade $3.50; bike $5. 274-7732

Garage Sale, tools, photo eqiup., poker table, deep freeze, houseware. Mar. 28 & 29. 6947 Country Club Drive, La Jolla.

Garage Sale, Sun. 12-5. Alley behind 950 Chalcedony, or call 488-0028 any day after 6 p.m. for appoint. Furn., car & misc.

TREAT rugs right, they'll be a delight if cleaned with Blue Lustre. Rent electric shampooer $1. All Newberry Stores.

Garage Sale, Sat. & Sunday. Priced right decorator items, old trunks, oil paintings, china cups, small tables, etc 3131 Lloyd St. 274-0074

Garage Sale. Hsehld items, tools & toys. Sat. 10-4; Sun. 1-4. 2665 Wyandotte Ave.

GARAGE SALE — Refrig., bed, sofa, misc.. Sat. only, 10-4. 8755 Dunaway Dr., La Jolla.

Permanent Wave, Compl. $7. TURQUOISE Beauty 488-0388

1967 SINGER
ZIG-ZAG AUTOMATIC
CONSOLE SEWING MACHINE
Full Size Does Everything
Dealer Guar. Instructions
$39.55 Full Bal. $5 mo.
Ph. 234-3554 Credit Dept.

50 Miscellaneous for Sale

DISCOUNT PRICES ON NEW
Wood desks & steel files. Shipped direct to you.
VIC'S OFFICE SUPPLY
1753 Garnet 273-5000

14" De Walt saw on wheels. 8755 Dunaway Dr., La Jolla See Sat. only, 10-4.

Rummage Sale Fri./29th. Cakes, jams, etc., household, toys. 947 Turquoise P.B.

Go Cart $35 w/Reo eng., as is. Reblt. engines for Mini bikes.. 276-2215.

Patio Sale. Thurs.-Sun. 9-4.. 8512 Neva, Serra Mesa
Furn. misc. Goodies 277-4990

20" boys bike, training wheels avail. Xlnt. cond. $20. 223-7838

Garage Sale: Thurs. & Sat., 10-4. Misc. items. 1122 Turquoise

Garage Sale. Enclop's, mahog cabinet, ladder, etc. 2404 Chatsworth.

Walnut coffee & end tables, 39" stove, 7 pc. dinette, bed. 2819 Burgener Blvd.

Maple Hutch Ethan Allen 46" wide & portable bar-b-q w/ motor. 274-1655.

Girls bike 26" 3 speed. Top cond. $21. 459-6053.

Garage Sale — Sat. & Sun. — 4214 Mt. Davis. Yard equip. & draperies, misc.

Rummage Sale Sat. & Sun. 30 & 31 1733 Bacon St. 10-5

Garage Sale: Sat. & Sun.; 9-4 8835 Polland Ave., K. Mesa

G&S surfboard, 9'7 semi gun xlnt $65. 454-2633 eve.

Ladies clothes 12-14, cleaned. Fri., Sat. 1127 Felspar.

Girl's bike, $15 (or offer) 273-6360

Diamond wedding ring set. Life guarantee $50. 277-4799

GET S.&H. GREEN STAMPS
Walker Scott — Linda Vista

Surfboard, South Coast, like new, 9'11" $55. 223-0415.

50 Miscellaneous for Sale

Armstrong Ceiling Tile—
grid - lights
Stereo Records,
"Kiss Me Kate"
$1.50

Home Improver Supplies
1544 Grand 274-6464

THURS., FRI., SAT. SALE
WOMAN'S
SMART FASHIONS.
Pennies on Orig. Cost.
POOR DAFFODIL 915 Pearl.

Garage Sale Sat. & Sun, elec. stove, surfboards, hair dryer, new auto. headrest & misc household items. 5257 Triana. 278-2882.

Walnut baby bed, good cond. $29.95. Comet trailer hitch $5. 274-7594.

Redwd. patio tabl. & benches round table w/umbrella. Gar cart & seeder 224-8193

Lg. dog house $15; boys desk $15; dbl. hot plate $8; bird cage $3. 454-6319

Console piano, good cond. Drop lf. table w/6 ch. both mahogany. 273-6756.

G&S surfboard 10'4, $50; 2 mirrors $2-$8. 488-8570

Patio Sale, furn., misc. Xlnt. 4254 Coronado 222-4907

50 ft. of 5 ft. chain link fencing. 278-4601.

Surfboard G&S. Hy-1, 10'2" Pin tail. 459-2708.

Private collection antique tables. 274-8394.

Swiss Straw Easter Lily Kits. 39c. Novelty Shop, 4652 Cass

Surfboard 9'9", 5 ply stringer. Xlnt. $75. 297-4189.

Dbl. bed complete $25. Fireplace screen 8'. 223-7552

Elec. dryer Exc. $50. Bed frame & matt $20. 278-0392

Garage Sale. Refrig. & much misc. 4206 Cass.. Sat & Sun

Sgl. roll a way bed. Excellent cond. $25. 274-2485.

PERSON-TO-PERSON

DISCOUNT-Ads

SAVE UP TO 50% OFF REG. RATE

Limited to Private Parties Only and Providing Ads are Paid by Wednesday following the FIRST publication. 2 line minimum.

REACH OVER 55,000 FAMILIES TWICE A WEEK EXCLUSIVELY IN THE NORTH SHORES AREA

PACIFIC BEACH, LA JOLLA, CLAIREMONT, UNIVERSITY CITY, KEARNY MESA, OCEAN BEACH AND POINT LOMA.

Discount Plan No. 1.

For Sale Items Under $150

2 Lines–2 Times–$1.00

- Private Parties Only.
- No Limit on Number of Items in Ad as long as total is $150 or less.
- Price(s) Must Appear in the Ad.
- No Limit on Number of Ads.
- Situations Wanted (Cash)

Discount Plan No. 2.

For Sale Items Over $150

AND ALL OTHER CLASSIFICATIONS

2 Lines–2 Times–$1.50

- Private Parties Only
- No Price Required

CLIP & MAIL TODAY

To: THE SENTINEL
2724 Garnet Ave.
San Diego, Calif. 92109

Please Enclose Check or Money Order.
Not responsible for cash sent thru mail.

No. of Lines	Write 1 Letter In Each Space. Leave 1 Space Between Each Word.	PLAN No. 1 For Sale Item $150 or Less	PLAN No. 2 Over $150 & Other Classifications
1			
2		1.00	1.50
3		1.50	2.25
4		2.00	3.00
5		2.50	3.75
6		3.00	4.50

NAME: ..... PHONE: .....

ADDRESS: .....

CITY: ..... Zip Code: .....

CALL 274-3210
FOR ALL YOUR CLASSIFIED AD NEEDS

50 Miscellaneous for Sale

Custom made draperies. Beautifully made, double hem & tops, full French pleats, all selvage cut, blind stitched, this is the "Classic Drape." Our best fabrics. 1000 to choose from. 1 week only. Free lining with 10 ft. or more.
Brother's Interiors,
3067 Clairemont Dr. 276-7131
"In the Clairemont Quad"

Sale — More added. Rock crystal, Bristol pattern, goblets, sherberts etc, Also cranberry. Pictures, antique Victorian chair, electric fry pan, air purifier, carving knife, etc. Misc. china, glass & luggage. Flagpole, metal 24'. 2041 Paseo Dorado, La Jolla Apt 8. Fri. & Sat. 10-5, Sun 9-2.

"TOUCH & SEW"
SINGER SLANT-O-MATIC
ZIG-ZAG SEWING MACHINE
1967 WALNUT CONSOLE
Fully Auto. New $365
Guarantee Lessons
$66.14 Full Bal. $5.22 mo.
Credit Dept. 233-0159
WILL ACCEPT LESS
FOR CASH

Garage Sale. 4655 Coronado Ave., O.B. Sat. & Sun. 9-4. Misc. + dinette set, dbl. cabinet sink, pwr lawn mower, GE vacuum, small appliances. Movie equip., toys, clothing—boys sz 16, womens sz 8 & 10.

GE Mobile dishwasher $35; mahog. triple bunk, frame & springs $35; 9x12 cabin tent $45; bar bell set $12.50; lg. car top carrier. Make offer.. 4831 Mt. Etna Dr. 277-3744

Dbl. bed, oak, boxspring, matt. $35; uphol. chair, perfect $30; Bbq grill w/ motor $3; elec. broiler $4. Man's suit, 2 pants (44) $15, trousers $3. 276-5439.

Gar. Sale. Appliances, car top carrier, edger, aquarium, furn., shot gun, stereo, much misc.. Sat. the 30th thru April 7th. 3756 Mt. Almagosa Pl

Antique rnd oak tbl. & 4 mod chrs $75; sm. buffet $6; Sears firm-line exerciser $45; lg. antiqued stor'g box $15; books, misc. 274-9142 Clmt.

Furn. Maker Out of Bus. Handcarved headbrd. dbl., sgl.; Wall plaques, Mex. rugs, mill saw, router, hand tools, some never used. 5004 Miss. Blvd. 10-4

Fostoria sherbert glasses (8) $6; candy dish footed $2; port. vacuum $8; lawn mower $3; revolving clothes line $5. 273-8499.

European minded girls, come in & buy. Dale Kearns to serve you, 2 yrs. of travel. Dollar Saver Used Furn., 4888 Cass St. 488-3825.

Moving Sale. Collector's items. Records, tackle & tools. 810 Queenstown Ct., M.B.

Garage Sale Friday 9 to 4. 953 Chalcedony. Associate Women for Pepperdine College.

Silvertone stereo w/stand $40; Kelvinator refrig. with freezer $40; Early American sofa $50. 276-0959.

Nelco Sewing machine & cab. value $268 for $150. See to apprec. Does all. 836 Tourmaline. 488-5826.

Patio Sale Thurs. thru Sun. Studio couch $15; chairs, 21" TV, luggage, many misc.. items. 4227 Fanuel.

Utility trailer, blt-in elec. stove, 12 ft. sliding glass door, 2 windows 4 ft. & 10 ft., dbl. sink. 454-5971.

Shoji screen, antiq. mirrors, marble cof. tbl., vanity, redwd. planters, decor., art odds & ends. 276-7398.

Baby carriage-car bed comb. w/chrome fenders $20; bathinette $5; G.E. washer, 5 cycles $20. 274-0652.

Zenith TV blond hi fi $75; Roto-broil $18; maple Kenmore sew. mach $35.
488-3089

Mod. 92" sofa; B/W console TV, carbed, walker-jump seat comb. 273-6951.

De Vault power saw, Sears paint sprayer, 2 guns, 50' hose 274-9618.

Formal floor length pink A-line, sz 5 $25. 453-1578 before 2 p.m.

Foreign & Domestic Parts
ECK AUTOMOTIVE SUPPLY
5621 La Jolla Blvd. 459-4068

Wheel chair, commode chair, tub safety bar & bench, xlnt. cond. 454-7705.

Baby chest $23; kiddy koop crib $23; 223-1217

Misc. sale, beds, surfboard, etc. 861 Emerald. 488-2193

Moving: furn., misc., antiques 3404 Freeman, Loma Portal

Garage Sale. Girl's clths., sz. 8, 10, 12.. 5570 Diane Ave.

16" Girls bike $15; dog house med $15. 453-1179.

Patio furn., washer, knick-knacks 10-3. 3652 Yosemite.

SINGER
SLANT-O-MATIC
ZIG-ZAG SEWING MACHINE
'67 WALNUT CONSOLE
SINGER'S TOP AUTOMATIC
New $375 Bal. $49.33
Fully Guar. $5.15 mo.
Call Credit Dept. 233-0565

50 Miscellaneous for Sale

WHOLESALE & RETAIL
Wigs, Falls & Postiches
THE WIG AFFAIR
4896 Newport (at Cable)
Ocean Beach 222-7919
COMPLETE STYLING OF
ALL HAIRPIECES BY
Licensed Cosmetologists
JERRY LEE JENNINGS
REGGIE AND MARY JANE

FREE 100% NYLON SCARF
With this ad any Kodacolor roll for developing
8 exp. $1.79 12 exp. $2.39
FREE FILM MAILERS
DEAN'S PHOTO Dept. S.
4849 University, S.D. 92105

SEWING MACHINES
VACUUM CLEANERS
New & Used
Also EXPERT REPAIR
Pacific Sewing & Vacuum
273-2230 4480 Haines
PACIFIC BEACH

Breakfast set, chairs, tables, cedar chest, shower doors, metal cabinets, draperies, dishes, pull lamp, server & misc. 454-5890.

Building insulation, super foil back, 6" thick, 16"x48" batts, fiberglass. Under contractor's cost, $65 per 1,000 ft. 277-6664.

14" band saw $85, metal lath $70, M-1 carbine $65, pool table $70. 10 ft. fiberglass hull & misc. 273-9314.

Man's silk suit made in Taiwan, never worn, sz. 38, $50. 276-4098 Sun. or aft. 5 week days.

Simmons studio, 3 pc. child's corner unit, yellow chrome set, 4 chrs; hanging lamp; odds & ends. 273-8009 aft 6

DON'T THROW IT AWAY
WELD IT
Cerveny Welding Company
5080 Cass St. 488-8336

STARS SOCIALITES
Clothing for men & women.
Norma's Near New Fashions
908 W. Washington 296-2714

JOAN HAGAN'S
RE-SALE SHOP
Close Out Inventory $1-$5
7470 Eads (at Pearl) 459-3193

Life size portraits of yourself or loved ones bring joy forever. Painted from life or photos. Artist. 488-0487.

UNDERWOOD STAND. $35
Kearney Mesa Typewriter
Eves. 5 to 8. Sat., Sun. 8-noon
3367 Sandrock Rd. 279-6997

Beautiful leather golf bag w/ zippered hood. $7.50.
454-6698

Washer, plate glass mirror, misc. items. 3711 Mt. Acadia, Clmt.

Surfboards, Carl Extrom, Doyle model, Shaw, $110, $100 & $65. 274-2593.

Save money now! Cure your own eucalyptus firewood. $35 cord. 423-2285.

Bikes—Girls 20" $15. Jim's Bike Shop. 4468 Ingraham 274-7865

Dark maple crib w/chest $50
Nancy 278-3811

EDGER BLADES 4 FOR $1.
Garden Care Ctr. 4910 Cass

Polaroid 180 w/flash att. $90.
Mamiya 16 $35. 274-1009

TIRE SALE AT
Firestone Store 1321 Garnet

Pwr. mower, reel, 25" Trimmer prof. $175. 488-6077.

TV RENTALS
A1 BONDED TV 274-0454

Wig, med. lgth., med. brown, worn 3 times $30. 276-4518

Pool table ¾, slate top; 21" TV, remote control 453-3754

Italian 10 spd. bike, good cond $40. 454-5831.

Walking shoes sz 8 quad heel, dress sz 42. 273-4494

Unicycle, good cond.
$25 488-4914

51 Antiques & Art

16th Century gorgeous chaise lounge, perfect cond. $475.
281-2286 or 284-9303

Japanese, Chinese Arts
ANTIQUER 4152 Voltaire

Antique marble top hutch $100. 276-3574

52 Household Appliances

DISHWASHER, G.E. built-in, power shower, double wash Free installation if you already have dishwasher. Yours for only $199.88.
WALKER SCOTT
Linda Vista Store

WASHER — '65 GE, used 3 months. 5-year guarantee. Transferred, wife going home. Bal. $137.88 or take over $7.29 mo. No money down. Freight Outlet, 3752 Rosecrans. 298-7278

'66 ADMIRAL REFRIG. Huge cross-top freezer. Repossessed. Used 6 mos. $119.86 or pay $7.50 mo. No money dn. 4 year guar. Freight Outlet, 3752 Rosecrans.
298-7278

40" deluxe Frigidaire elec. stove, min. minder, etc. $85. 224-9438.

Kelvinator Refrigerator good cond. $40. 273-8950.

Bendix auto. washer, clean, $19.95. 279-8844.

O'Keefe Merritt stove 30"; refrig. w/frzr. 273-4494.

Kenmore auto. washer, Filter flo. Xlnt. $45. 273-1277.

RCA auto. washer, looks & runs good $35. 277-7745.

52 Household Appliances

DISHWASHERS
(Top Loaders)
WHITE — (metal top)
Was $149.99
Now $109.00
WHITE — (Formica Top)
Was $179.99
Now $129.00
AVOCADO (Formica top & one w/cutting board top)
Was $209.99
Now $159.88
COPPERTONE Deluxe model (cutting board top)
Was $209.00
Now $178.00
Many many other Bargains
Montgomery Ward
Pacific Beach
Plaza Store Only
1832 GARNET 274-7150

REFRIGERATOR, G.E. 12 cu. ft., cross top freezer, porcelain crisper. Was $189.88 now priced to move at $159.88.
WALKER SCOTT
Linda Vista Store

SAVE
New washers, dryers, refrig. From 10% above cost.
Appliance Service Center
224-3126 or 274-9922

Norge auto. washer. Deluxe model. Good running condition. With cycle selector and temp. control. Excellent finish $35. 274-7732

Refrigerators $29.95 & up
Frontier Furn. 1735 Garnet

36" Gaffers & Sattler gas stove $50. 488-5314.

Good used refrig., G.E., $27.50. Call 488-3895

Frigidaire w/freezer $30, Good cond. 274-4055

Upright Freezer Norge
Frontier Furn. 1735 Garnet

PHILCO 6 cu. ft. freezer $50
459-5432

G.E. lg. convt dishwasher $100 (xlnt) 273-6360.

Gas range, griddle, storage space $35. 273-7258.

30" Kenmore gas stove, burner w/brain, $50. 274-5439

Apartment sz. Stove
Frontier Furn. 1735 Garnet

Oven, new gas blt-in, dbl. O'Keefe & M. $150. 453-1781

Auto. washer & elec. dryer. Both for $75. 453-1781.

Refrig. w/cross top freezer, $15. 273-5060.

53 Furniture & Carpets

EASTER SPECIAL
FREE LABOR
ON
CUSTOM DRAPERIES
UNLINED
FREE INSTALLATION
ON
ALL CARPETING
DEE JAMES INTERIORS
4944 A Newport 224-3080

APT. OWNERS
SPECIAL
BRAND NEW
2 pc. living room sets
choice colors & fabrics
$99.50 to $109.50 EA.
PRICE BREAK
(3 or more sets)
FOR INFORMATION
Call 274-7671 days
or eves. 273-0780

Beautiful wool Bigelow rug, lt. brown, thick nap, 11x12, $80. Attractive gold wool rug 9x12 $50. Under pads incl. 488-9619.

SOFA and CHAIR quilted with Shephard Casters. LIKE NEW $89.95
Frontier Furn. 1735 Garnet

$1 sq. yard normal installation your carpet or ours. Call SUNLAND CARPET SERVICE 444-4220

12 ft Custom Sectional. Foam rubber seat and back cushions.
Frontier Furn. 1735 Garnet

Nghyd couch & chair, dinette set, twin bed, 11x14 rug & pad. $125 all. 1421 Thomas Sat. & Sun.

Mahogany dining rm table, 6 chairs & buffet. Very nice
Frontier Furn. 1735 Garnet

Wrought iron uphol. chrs. & Spanish table base. Purchased at Hauser's 222-9274

Small wing back chair French design, $30. 224-8987. Keep trying.

Dining table, mahogany with claw feet, very nice $15.
273-1759 or 274-0652

DEE JAMES INTERIORS
4944 A Newport 224-3080

Sewing Machine Cabinet
Frontier Furn. 1735 Garnet

53 Furniture & Carpets

CARPET SPECIAL
DUPONT CONTINUOUS FILAMENT NYLON
CHOICE OF 15 COLORS
Tweed & solid colors
COMPLETELY INSTALLED
Over sponge rubber or heavy rubberized pad.
$4.88 SQ. YD.
CERTIFIED 100%
DUPONT 501 NYLON
FOR HEAVY USE
$5.95 SQ. YD.
Dupont 501 Nylon Shag
$6.88 Sq. Yd. Installed
ALL CARPET INCLUDES INSTALLATION AND 72 OZ. SPONGE RUBBER PAD.
EASY TERMS
Phone for Free Estimates
453-0766
WE BRING SAMPLES TO YOUR HOME
BUY FROM THE MAN WHO LAYS IT & SAVE

COMPLETE NEW DELUXE 3-ROOM OUTFIT
$199.
LIVING ROOM—Modern sofa & matching chair in choice of color, 2 modern step tables & matching cocktail table. 2 decorator - style table lamps. COMPLETE BEDROOM — Modern paneled headboard & double dresser with mirror, in choice of finishes. DINETTE table, 4 chairs, (covered in washable plastic).
Will separate for Quick Sale.
$8.30 MO.
includes all taxes and interest.
FREIGHT OUTLET
3752 Rosecrans 298-7278
Weekdays Open 9 to 9 P.M.
OPEN SAT. 9-7; SUN. 9-6.

Broadloom carpet. All nylon double jute — beautiful avocado color — 10 year guarantee. Completely installed with 50 oz. pad. Average size living room & hall, $179 complete. No addl. charges. No gimmicks! Brothers Interiors, 3067 Clairemont Dr. "In the Clairemont Quad"
276-7131

New breakfast set (2 tone inlaid wood formica top, extra leaf, 4 high back satin finish off white chairs, brown legs $75; B&W 23" Motorola TV, working $75; King sz. bed, compl. $100. Leaving City! 459-6403.

FURNITURE FACTORY offers refinishing & decorating classes.
BIX CO. 298-6436

Monkey pod tables $550 pr.; tension pole book shelving w/desk $95; 7 shelf room divider $55; 3 chain lamps $55. 224-0026.

Top cond. chrome kitchen table w/4 chairs $15, 2 blond step tables w/drawer $6 each. 279-8384.

23 yds. Salmon pink cut pile carpet for 12x15 room $95. (orig. cost $12.50 yd.)
454-0034

Mahog. Duncan Phyfe dining table, 4 ladder back chairs $100. 273-7572

Bedrm.. suite, walnut, Bassett $175, sofa 8' mod $125, other items. 278-5715.

FRENCH PROVINCIAL table with 4 chairs. Needs refin.
Frontier Furn. 1735 Garnet

Maple Drm.: lg .drop leaf tbl, buffet, 6 chrs $150
274-1524

Hideabed $40; rollaway $15. 1805 Oliver, P.B.

Bdrm. set, solid, 5 pcs. $50. 453-1781

BUNK BEDS with MATTRESSES $39.95
Frontier Furn. 1735 Garnet

Tbls: drop leaf ext., 2 tier drum & coffee. 453-2418.

King sz. bed w/headboard, $125. 279-0373.

Brown recliner chair $20; green sofa $35. 488-2159.

Extra Long Simmons Bed
Frontier Furn. 1735 Garnet

Infant dressing table $12.
453-2892

BEIGE SOFA $75
273-1510

3 blond occ. tables never-mar tops $10 ea. 276-0623.

2 Maple chrs, green cush. $8 ea. 274-1524.

USED CHESTS GALORE
Frontier Furn. 1735 Garnet

Sofa $15 & 2 chairs $15. 4451 Haines. 273-2449

54 TV, Radio & Hi-fi

COLOR TV
1967 Philco console.
SOLID STATE
$329.95
(Never used). No money dn., $12.93 mo. Free delivery Freight Outlet, 3752 Rosecrans. 298-7278.

STEREO, '67 PHILCO (In crate). Full guarantee, AM-FM multiplex. Solid state. $178.74 or $7.50 mo. No down. Freight Outlet, 3752 Rosecrans. 298-7278.

54 TV, Radio & Hi-fi

12" PORTABLE TV
REG. $79.99 NOW $59
MANY MORE BARGAINS
MONTGOMERY WARD
P.B. PLAZA STORE ONLY
1832 GARNET 274-7150

T.V. PHILCO Color, large 295 sq. in screen. Walnut console model. Tuning eye, brings color & best reception automatically. Was $639.88. Two only now at $525 each.
WALKER SCOTT
Linda Vista Store

FREE ESTIMATE on sets brought to shop. San Diego T.V., Linda Vista Plaza (across from Thrifty Drug.)

Console Magnavox 21" color TV. Works good $150.
277-6803

TV Philco 21" walnut console, xlnt. $45. 273-4534

14" port. TV, G.E., works good $25. 273-3340.

Console radio, RCA TV port. stereo. 454-5890.

Bozak B-302A speaker system. $175 ea. 454-1037.

27" remote control TV $75.
279-0373

RCA solid state stereo $60.
273-1778

STEREO, PHILCO — solid state, walnut console contemporary styling. AM-FM stereo radio, 4 speed record changer. Was $259.95 now your for $188.88.
WALKER SCOTT
Linda Vista Store

55 Musical Instruments

CABLE-NELSON
PIANO SALE
FACTORY-DIRECT
CARLOAD PURCHASE
Cable-Nelson Console
Reg. $995. Now only $775.
ONLY $25. DOWN. Special terms will enable you to purchase this piano for about $22. A MONTH.
Direct blow, full-size action, 41" height. Full 88-note, solid brass pedals with nylon bushings. String length comparable to a 5 ' grand piano. Solid spruce sounding board.
10-YEAR GUARANTEE that really protects you because CABLE-NELSON IS MADE & OWNED BY HAMMOND —THE ORGAN PEOPLE.
10-6 daily + Mon. & Fri. P.M.
MISSION VALLEY
PIANO CENTER
Located inside Benbough's Furniture Co., Mission Valley Center West. Call 291-3720

Amplifier Magnatone stereo 3 separate units, 5 channels bass, P.A. systems etc. $750 (cost new $1200). 273-2302.

STORY & CLARK PIANOS
NEW & USED $195 & up
Jay's, 1128 Wall St. 454-5927

CUSTOM AMP., two 15" Lansings. 200 watts. Reverb & tremelo $400.
488-9030

Estey spinet piano & matching bench, walnut. Xlnt. cond. $450. 273-2209.

RENT A PIANO $5 MO.
NIEDERBERGER PIANO CO.
902 12TH 234-7483

RENT A PIANO
as long as you like from $5 mo
THEARLE'S 239-8122

Piano Kimball spinet, xlnt. cond $300. 222-9274.

Wurlitzer elec. piano $100 w/ bench. 274-1524.

Drum set & cymbol, $150.
488-7356

Upright piano, good cond. $175. 454-4035

Flute, xlnt. cond. ½-price $75
279-0067

Piano, Steinway $295. ABC 4036 El Cajon Blvd. 281-3717

58 Pets & Livestock

DOG AND CAT
BOARDING
Trimming — Training
FON-JON KENNELS
5050 Santa Fe St.
273-2266

Sheltie, beautiful tri-color, year old male AKC, no stud fee but pick of the litter. 454-2818.

DOG GROOMING
Reas. rates 274-8844

POODLE GROOMING
276-6544

AKC Long hair male Dachshund, 6 mos. All shots $40.
453-4175

10' antiqued bookcase w/blt-in 45 gal. custom show tank. 273-5469.

4 mo. cocker and new dog house $15. 278-1377.

HALF SIAMESE KITTENS
Free 273-0524

DARLING miniature poodles. AKC. 273-7470.

Dorovan min. Schnzrs., see ph. bk. yellow pgs 463-9897

"High Tides" min. Schnauzer pups. Reasonable 459-5122

AKC Min. Dachshunds for Easter $40. 273-8999

58 Pets & Livestock

SPECIAL
Head & Tail lites Tetras 3/$1
Silver Angel .....3/$1
Special Ends April 1st
TROYS TROPICAL FISH
5312 Balboa 277-3400
(Behind Bank of America)

Miniature (tiny) Dachshund AKC. 5 mo., black & tan $40. 274-0038.

2 tem.. min. Poodle pups, black. AKC. 10 weeks, reduced to $35 453-5140.

Samoyed puppies, AKC, 7 wks. Shots. Beautifully healthy.. 274-1558.

WANTED, registered male black Persian, 2 to 6 months old. 488-2933.

Siamese kittens $15.
273-2235

Sheltie: beautiful sable fem. AKC, 3 mos, shots. 278-6673

Dachshund min. long hair, male. AKC. $35. 278-3927

ADORABLE PUPPIES, $3
459-4929

Peke puppies, 8 wks.. old.
488-0825

Siamese kittens, chocolate & blue points $15. 488-9554

59 Boats & Supplies
Motors, Accessories, etc.

SKI BOAT PACKAGE
$179. DOWN $55.79 MO.
Glasspar Marathon, 40 hp. Select. Trailer, C.G. equip., tax & lic. included.
GLASSPAR AVALON
55 hp., Selectric, C.G. equip., trailer
$195 DOWN $62.29 MO.
PEREZ COVE MARINA
Next to Sea World 224-3131

Must sell 16' Runabout boat. Hunter Hull 60 hp. Merc. Outboard. Trailer & ski equipment included $600.
278-3903

BOATS WANTED
NEIL'S YACHT LOT
3765 FRONTIER 222-9468

PEREZ COVE MARINA
Sales - Inside Storage - Slips
Next to Sea World 224-3131

16' Boat, bait tank, trailer, 25 hp. Johnson motor. $200 or swap for car. 279-4669.

Marine S/S radio phone, 30 watt Hartman transistor crystals, ant'na. 459-1286

60 Motorcycles
Motorbikes, Scooters, etc.

SPRING SALE
350cc Daytona Darling ....765.
305cc Touring Dream .....585.
250cc Daytona Winner.....545.
180cc Surprize Package....515.
125cc Smallest, Lightest, least expensive, freeway legal, Scrambler on the market. $495.
GO YAMAHA NOW
1556 Garnet, P.B. 274-6343

TODAY'S SPECIAL
'66 CB450 Only $525
+ tax & license
MANY MANY MORE TO CHOOSE FROM
PACIFIC
HONDA - TRIUMPH
1277 GARNET 488-7511
Insurance too

Spring Time at
KON TIKI
WE DEAL WITH
120cc Kawasaki Trail
1335 GARNET 488-3745

'66 Triumph 500cc, straight or dirt bike. Accessories.
222-1290

Cento Lambretta Scooter, '66, only 3,000 mi., $150. Xlnt. cond. 454-2795

74 Chopper. As is. Lots of chrome, rigid frame, springer front end. 274-4926.

'67 Hungarian motorcycle, 250 cc, $225, must sell..
488-8734

Hodaka, brand new, 300 mi., extras. $345. 274-3334.

'67 Honda Sports 90 $285. Call Ron. 274-3848 eves.

'66 Yamaha 100 cc twin, $275
755-9547 eves.

'64 Honda Sport mdl., 55cc. Call after 3, 276-0086.

'66 Honda 160 Scrambler. Exclnt. cond $350. 459-2560

62 Trailers, Campers
Mobile Homes

Camping trailer, 7'x10', sleep 2, not compl. Can be arranged to sleep more. Butane lights, stove; sink w/ running water, tile floor, good tires w/spare. Fiberglass outside $360 279-1629 aft. 5. 2614 Comstock.

CAMPERS NEW & USED
Aldropp Camper Unloaders
BUTANE GAS SERVICE
8063 BALOA 279-3313

'66 travel trailer, self contained, like new. 454-4762

62 Trailers, Campers
Mobile Homes

'66 18' self contained trailer, shower, gas-elec. refrig,, marine toilet, air conditioner. See after 5:30 p.m. & before 10 a.m at 4428 Mt. Herbert.

VACATION TRAILER RENTALS
NEW SCOTSMAN
Robert's Union Service
2804 Garnet 274-7600

Great Lake 10'x56'/expanded 8'x24' mobile home. On site at De Anza A-22. $4000 cash. 278-5996.

Trailer-utility, new U-haul type van, 4x8, completely weatherproofed. See to appreciate. 273-5698..

Mobile home & camper repair, elec.., carpentry, roof, pipe, awning. etc. 297-0141

'62 Chev. Pickup. Big 6, R&H
488-0298 $895.

'66 Scotty 15', sleeps 5 $795
4375 Niagara, Oc. Bch.

63 Trucks

QUALITY
TRUCK CENTER
PICK-UP TRUCK & CAMPER SPECIALS
ALL MAKES & MODELS
Over 50 to choose from
'48's thru '68's
ALL CARRY WARRANTY
TAKE LOW BALANCE
286-4764

'56 FORD
½-TON PICK UP
STANDARD TRANSMISSION
THIS TRUCK MUST BE SEEN & DRIVEN TO APPRECIATE
Many types of financing available
CENTER CITY FORD
MIDWAY AT BARNETT
224-3467

1961 Chev. ½ ton.. 6 ply tires, 8 ft bed, 3 speed box, radio, heat, dock bumper. 44,000 actual miles. A-1 cond. A steal at $800. Pvt. 279-3465

'53 Chev. ½ ton. Xlnt. cond. Clean thruout, good rubber $295. 459-9922.

'56 JEEP Exnt cond. $$795. 274-5749

'60 El Camino 327. New paint Exlnt cond $695. 274-5749

'64 EL CAMINO $1200
488-8717

64 Auto Repairs & Parts

2 American style Mags 15" New. 488-2369

65 Autos Wanted

QUICK CASH for CARS
We buy '56 thru '67 good used cars
LA JOLLA CHEVROLET
1375 Garnet Pacific Beach
488-1055

WILL BUY YOUR CAR OR SELL IT FOR YOU
Pacific Wholesale Cars
5180 Mission Blvd. 276-5940

WE BUY JUNK CARS
274-5654 or 273-7716

66 Autos for Lease

NOW— BUY—LEASE OR RENT FROM
WOLFF MOTORS 273-0150
4555 MISSION BAY DR.

70 Autos for Sale

'65 AMBASSADOR 4-DR.
POWER — AUTOMATIC
Only $42. Dn. & $67 Mo.
on fast credit approval
FULL PRICE $1293
Plus T & L. Call GENE
TRENFEL RAMBLER
942 GRAND AVE.
PHONE 488-3112

BUYING A NEW CAR?
BEFORE YOU BUY
SEE C & S & SAVE $$$
Order ANY '68 car now
DOMESTIC & FOREIGN
4½% Bank financing
C & S SALES & LEASING
276-1413

1964 COMET 2-door Hardtop, power steering, auto., excellent condition.
WOLFF MOTORS
Phone 273-0430

30 good transportation cars & trucks from $100.
MID CITY AUTO SALES
276-0991 1845 Morena

Sacrifice $1400 on Ambassador 3 mo. 10,000 mi., air. R/H, pwr., P/disc. brakes & str., adj. str., private, 274-3603.

1964 CHEV NOVA. Auto., outstanding condition.
WOLFF MOTORS
Phone 273-0430

'63 BUICK Le Sabre Convert. Power brakes & steering, R&H. Orig. owner $795.

'58 CHRYSLER New Yorker. 4-dr. Fine shape. $200. Days 488-8061 eves 274-4679

'61 Buick conv., red. R&H, p/steer, w/w. $495. 454-0296

'66 Chevy II 327/350, 4-spd., mags, extras. 274-5789.

70 Autos for Sale

MISSION MOTORS
4465 MISSION BLVD.
488-8383
SPECIALS
'65 MUSTANG V-8
R&H — Stand. Trans.
$1360
'64 CHEV. 2-DOOR
$795

'67 PONT. Bonne 4-dr., air.
'67 Chev. Camaro 4-spd. Cpe.
'67 DODGE Coronet Cpe. Air.
'67 Mustang Spt. Cpe. Sharp.
'67 PONTIAC Grand Prix.
'67 MERC. 9 pass. wgn., air.
'67 OLDS 4 dr. H. Top., air.
'67 FORD Galaxie 4-dr., Air.
'67 COMET V-8, 4-dr., auto.
'67 CHEV. Imp., 4-dr., Air
'66 FORD Cty Sq. Wagon Air
'66 BUICK Skylark Cpe. Air
'66 Mustang Spt. Cpe., V-8.
'65 Mustang V8 Sp. Cp. Stick
'65 CHEV. Imp. Htop. Cpe.
'64 CHEV Imp. 4-dr. Auto
'64 RAMBLER V-8 Wag., O.D.
'64 CHEV. Wag. 6-cyl., Stick.
'64 FORD 8. 2 dr. H. Top.
'64 CHEV. II—2 door. Stick.
'63 CHEV SS Imp. Cpe.
'63 DART Wagon—$795.
'63 MONZA 4-door, auto.

23 YRS. SAME LOCATION
4465 MISSION BLVD.
MANY MORE REAL VALUES

MUSTANGS
1965's TO 1967's
HARDTOPS, FASTBACKS, CONVERTIBLES '6's & '8's
AUTOMATICS, 4-SPDS.
Prices start at $1199
21 TO CHOOSE FROM
MANY TYPES OF FINANCING AVAILABLE
CENTER CITY FORD
MIDWAY AT BARNETT
224-3467

'65 TRIUMPH TR4
ROADSTER—XTRA SHARP
Only $42 dn. & $69 mo.
on fast credit approval
FULL PRICE $1595
Plus T & L. Call JIM
TRENFEL TRIUMPH
942 GRAND AVE.
PHONE 488-3112

'57 Chevy. good 283 engine w/4 barrel; new carburetor, tune up, generator, brakes & tires, elec. fuel pump.. $150 or sell for parts. 277-8758.

'64 Malibu, 327 eng., F.I. hds, Vette pistons, 350 hp., cam, Muncie, Hurst Airlift chrm whls. 488-5625 aft. 6 p..m. $1500 or best offer.

'57 Olds. 4-dr. sed. Xlnt. transp. car $400 or good offer.
488-0468

1963 RAMBLER 4-door Sedan, auto. Priced to sell.
WOLFF MOTORS
Phone 273-0430

'63 Chevy Impala SS, air, power. Xlnt cond. Private. $1,395. 273-2573.

'57 Ford wagon, 4-dr., R&H, P.S., auto. $175 or offer. 488-3047 or 278-6082 after 6

'58 Ford pickup V-8. Reblt. eng., new clutch, brakes & tires $625. 276-7658.

'65 Dodge Sportsman van. Michelin tires. posi-traction $1,325. 224-8959.

'60 Falcon.. Clean $400. 488-6291 after 4 p.m.

'58 Ford wag., radio, heater, auto. $265. 454-4785.

'61 Falcon station wagon $425
279-2863

'55 Buick. All electric. $125. 3977 Clairemont Dr.

'52 Willys Jeep, 4 whl dr. Many extras $500. 459-6927

'58 Olds Fiesta wag., looks good, offer. 273-8630.

Pont. '64 Le Mans. 326, R/H, A-1 cond. 279-0474.

'56 Olds, 4-dr, R/H, w/walls, $165. 274-1041.

Morris Minor Wagon. Real nice $395. 272-0781.

MONZAS
1961's TO 1966's
ALL BODY STYLES
2-DRS., 4-DRS., CONVERTS.
AUTOMATICS, 4-SPDS.
Prices start at $399.
27 TO CHOOSE FROM
MANY TYPES OF FINANCING AVAILABLE
CENTER CITY FORD
MIDWAY AT BARNETT
224-3467

70 Autos for Sale 70 Autos for Sale

USED OK CARS

LA JOLLA CHEVROLET

Home of La Jolla 1-Owner Used Cars

SHINING EXAMPLE

'66 CORVETTE STING RAY
4-speed, AM/FM Radio, heater. Springtime yellow with contrasting interior.

CHEVROLETS

'66 Impala 4-dr. HT. Auto., R&H, power steering, factory air, power seats & windows, 1 owner.....$1999
'66 Impala Sport Cpe., R&H, auto., pwr. steer. $1899
'65 El Camino 8 cyl. Auto., R&H, Pwr. steer., air. $1699
'65 Impala Spt. Sed. R&H, auto., power str., air $1599
'65 Bel Air Wagon. Auto., R&H, power steering.....$1799
'63 Impala Super Sport. R&H, auto., pr. str. $1149
'61 Impala sport cpe. R&H, auto., pwr. st. .....$ 799
'63 Impala 8-cyl. Spt. Cpe. R&H, stick $1199
'60 Corvair, R&H, Auto. .....$ 499

OTHER MAKES

'67 Sunbeam Minx 4-dr. R&H, auto. $1299
'65 Mustang, R&H, auto., power steering, 8 cyl. $1549
'64 VW Sedan. 20,000-mi. car $1299
'64 Opel Kadet Wagon .....$ 899
'64 Rambler Classic 2-dr., R&H, auto., pwr. steer $ 999
'64 T-Bird Landau. Full power & air. $1799
'63 Stude., 8-cyl. Daytona Wagon .....$ 849
'61 VW .....$ 799
'61 Rambler Convertible .....$ 499
'60 Falcon .....$ 499
'60 T-Bird, full power .....$ 899

25-month Chevrolet OK Used Car Warranty

LA JOLLA CHEVROLET
1375 GARNET PACIFIC BEACH 488-1055

HI NEIGHBOR
TIRED OF LOOKING?
Let Wayne demonstrate your new or fine used car at your home anytime it is convenient. 276-6916. WAYNE ALDRICH, or at Castle Rambler, 474-6411.

'63 Dodge Polara 4-dr. Sed., air condit., p/str. Xlnt. cond., 1 owner $1200. 276-4098 Sun. or aft. 6 wkdays

'64 Chev Impala Super Sport hdtp., xlnt cond. 5 new tires, p/str. $1500. 276-4098 Sun. or aft 6 wkdays.

'66 Plym. Fury III wagon, all power, air condit., rack, $2595 or best offer. 278-7764

'67 Chev Biscayne, 7000 mi., mint cond. $2150. Auto., 283 V-8. 278-4250.

'57 Ford sta. wgn. New trans. needs lic. $125. 488-7807. 805 Ormond Ct.

'65 Chev Malibu SS. Convt., auto., $1600. 753-2780 or weekdays 453-1000 ex 1074

PERFECT for SURFER — hauling kids, camping. '60 Ford wagon, auto. $375. 278-5201

'57 Ford V-8, 4-dr., auto., R/H, new vinyl interior, good tires. 277-2818.

Buick '63 V-8. Spc'l deluxe, dark blue 4-dr. Very good $900. 273-3333.

'65 Barracuda 4-spd., heater, Vibra Sonic radio, immac., $1500.. 279-6093.

'60 Ford 4 dr., V8, R/H, fac. air. P/str. & brakes, very good cond. 278-3575.

'67 Mustang 2+2 FB, 289, 4-spd., ex. cond. Must sell. $2,500. 283-3609.

'59 Buick, auto., good motor body. $295. 276-1886.

'63 Chev. Auto. trans., 6 cyl., $595. Private. 232-0553.

'61 4-dr Hdtp. Merc., power, $400. 273-5329.

'66 Dodge Dart GT, auto., 225 cu. in. 583-6185.

'59 Chevy wag.., pwr. glide. Xlnt cond. 276-4709

Chev. '58 Impala Conv. 348 Cu.. 274-3538 $225

'60 Ford sta. wgn. Auto., R/H, clean. 274-5932 aft. 5.

'59 Chev Parkwood wagon $285. 276-2151.

'65 Falcon, xlnt. cond, best offer. 459-7021 aft. 6.

'67 Pont. Exec. 8500 mi. Estate sale $2825. 459-4407.

'57 FORD $250 Call after 5. 273-4767

'57 Ford wag. 312 cu. in., auto., R/H, $250. 273-3333

'55 Plym. 6 cyl. $100 transp. car. 276-7258 aft. 6 p.m.

1966 Sport Corvair. Excellent cond. 1736 Oliver. 273-6899

'59 Chev. Bel Air stick 6 cyl. $325. 273-0631.

71 Imports & Sports

'68 IMPORTS
NEW LOW PRICES
On all '68 Imports
Order now & Save $$$
4½% Bank Financing
C & S SALES & LEASING
276-1413

'59 CORVETTE $895
Beautiful Ermine white w/ red leather interior, w/ walls, tinted glass, padded dash, console, 4 spd., etc. private party. 279-2530.

'61 VW Sunroof $825. "A real cream puff," see Dennis, 2805 Palomino Circle, La Jolla. 459-1037.

71 Imports & Sports

1966 CHECKER
STATION WAGON
Full power, air.
Very Good Condition
PRICED TO SELL
WOLFF MOTORS
Phone 273-0430

'64 VW. "She's beautiful," pop out rear window, radio, bumper guards, brake guard light, only 45,000 mi. worth every penny asked. Call work hrs. 234-5101, eves. 262-6289.

'62 VW Sedan. A-1 condition. Beautiful! Special — $895. Dlr. 276-1413.

VOLKSWAGENS
MANY TO CHOOSE FROM
Plus other used clean Imports & domestic trades.
WOLFF MOTORS
PHONE 273-0430

FOREIGN & SPORT CAR SERVICE
Sandor's 274-3110 1636 Grand

THE BUG IS HERE!
BUSHMASTER
Dune Buggies & Sand Buggies
Kits & Complete
Mags tires, chrome rims.
Parts & Accessories
J & J SPORTS
943 TURQUOISE 488-9307

1966 Alfa Veloce Spider, 129 hp, dohc 5 spd syncro. Ex. cond 13K mi. 488-2218.

1966 VW SEDANS
100% RECONDITIONED AND GUARANTEED
SEVERAL TO CHOOSE FROM
$1395 & UP
WOLFF MOTORS
Phone 273-0430

'60 2-dr. VW, orig. owner. New brakes & tires, motor tune up. 454-2982.

'65 VW. Xlnt. 26,000 mi., best offer. private. 488-9050.

'62 Sunbeam Alpine II Conv. Good cond. $695. 453-4207

'65 VW. Orig., very clean. Radio $1.295. 453-0606.

'55 Porsche, '58 eng., Xlnt. $1100. 272-0571.

1966 DATSUN
4-DOOR SEDAN
RADIO & HEATER
SHARP CAR!
WOLFF MOTORS
Phone 273-0430

'67 VW Radio, leatherette, 13,000 mi. $1,700 459-7380

Jaguar 3.4 Sedan, 4 spd. xlnt. Reas. 298-5683.

Sharp '66 SS 396 Chevelle. Has all, 18,000 mi. 278-3186

1966 TOYOTA
3 SPEED
SHARP!
REASONABLE PRICE
WOLFF MOTORS
Phone 273-0430

'64 VW 2-DR.
RADIO — EXTRA NICE.
Only $42 down & $61 Mo.
on fast credit approval
FULL PRICE $1195
Plus T & L. Call PETE
TRENFEL TOYOTA
942 GRAND AVE.
PHONE 488-3112

71 Imports & Sports 71 Imports & Sports 71 Imports & Sports

TRENFEL TOYOTA gives you a tough choice - - -

- - A CORONA 4-DR. SEDAN OR 2-DOOR HARDTOP

TOYOTA CORONA

SEDAN PRICES START AT
$1870 P.O.E.

Your choice! With big savings on both! Corona 2-door hardtop—the lowest priced hardtop in America; or Corona 4-door sedan —5-passenger comfort, 4-door convenience.

2-door hardtop, $1995 p.o.e. White sidewall tires, options, accessories and taxes extra.

BOTH OFFER:
—90 h.p., 1900cc engine that gets you from 0-60 In 16 Seconds
—luxurious interior with plush carpeting, foam cushion, vinyl-covered seats
—up to 30 miles per gallon economy
—smooth standard shift or convenient automatic as an option

TRENFEL TOYOTA —— 942 GRAND AVE.
488-1021 PACIFIC BEACH

VOLKSWAGENS

NEW & USED, ALL MODELS

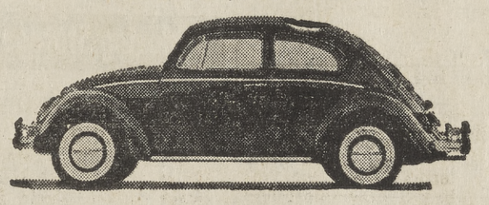

100% RECONDITIONED & GUARANTEED
Campers, Buses, Karmann Ghias
Squarebacks, Fastbacks & Sedans
WIDEST SELECTION WE EVER HAD!
WOLFF MOTORS
New Phone— 273-0430
USED CARS
4555 Mission Bay Drive

'59 MGA HARDTOP
TOP SHAPE — SHARP
Only $42 Down & $49 Mo.
on fast credit approval
FULL PRICE $995
Plus T & L. Call JOHN
TRENFEL TOYOTA
942 GRAND AVE..
PHONE 488-3112

'68 VW Sedan
Order ANY VW—$ave $$
C & S SALES & LEASING
276-1413

'61 VW Sedan. R&H. Excellent condition. Mech. & real sharp. Dlr. 276-1413.

1966 VW SEDAN
278-2659

72 Antique Cars

'55 Corvette (327) $950. 273-0349 betw. 8-12 a.m.

'39 Dodge 4-dr. $300 or trade. 273-0349 betw. 8-12 a.m.

73 Lost & Found

"FOUND" Ads Published Free

If you have found something of value, the Sentinel will help locate its owner. An ad may be placed in this column for 2 consecutive issues during this month . . . at no charge. Just call 274-3210 and ask for Classified.

Lost black & white 3 mo. old English Sheep dog near Belmont Park. Reward. 488-5949

Found — Sun. night, downtown area, young fem. dog black & tan, approx. 6 mo. old. 274-9241.

Found Fem. Bassett, brown & white. Sun., Clmt. area. 278-2776

Found school ring, (1937 E.A) Claim at the La Jolla Police Station.

Found—Stingray bike, Ocean Beach. 222-5908.

Black daily diary book. 274-9283

Lost Poodle, min., white fem. La Jolla. Rew. 459-1200.

Found — German Shepherd. Jemez St., Clmt. 276-0201.

Found turtle, Pacific Beach 274-1352

73 Lost & Found

Lost—Sm. Shepherd, "Prancer," vic. Pt. Loma, brown w/black face, female. 222-7501.

Found sm. long haired puppy (P.B.) 273-9006.

Lost: Calico cat, N. P.B. Sat. Reward. 488-1771

74 Public Notices

As of Mar. 28th, 1968, I will no longer be responsible for any other debts but my own. Forrest Lynn Allen.

75 Personals

GIGI'S
HAWAIIAN QUARTER
Hawaiian Shifts—Muu Muu's
SPECIAL $7.00
MEN'S HAWAIIAN SHIRTS
SIZES SMALL TO X-LG.
SPECIAL $6
HAWAIIAN GIFT ITEMS
GIGI'S
HAWAIIAN QUARTER
939 GARNET

Villa Marina Beauty Salon
4328 Cass, Corner of Grand
Pacific Beach, 488-3304
El Patio Beauty Salon
7944 Ivanhoe, El Patio Bldg.
La Jolla, 459-1622
Reg. $25 perm. $8.50
Thursday only.
Wash/set $2, Mon. Tue. Wed.
We Specialize in Hair Cuts
Hrs. 8 to 8 — Sun. 10 to 5

Housekeepers, part, full time or temporary. Live in or out.
NO FEES
Homemakers, Inc. 297-4741

WANTED Coins & Stamps
PAY SPOT CASH. Need Silver dollars, silver quarters & dimes, gold coins, large stamp collections. 459-2228
7746 Girard Ave., La Jolla

SINGLE ADULTS
Call for recorded message 24 hrs. a day. 283-2638.

SCIENTOLOGY - DIANETICS
Come to free lecture Mon., 7:30 p.m. 2476 "A" St. S.D.

REALSILK APPAREL
Call between 6 & 10 488-4933
San Francisco/Monterey
Easter Week. 224-0477

The Greatest Italian Food — ROMANO'S 1203 Garnet

75 Personals

WE TAUGHT
A HORSE
TO DRIVE.
HUMANS ARE EASY
DRIVER'S ED.
CHENEY BROTHERS
DRIVING SCHOOL
283-6055

Companion - housekeepers. Nursing Experience if necessary. Live in or out. Part, full time or temporary. 4 hr. minimum..
NO FEES
Homemakers, Inc. 297-4741

DIABETES ASSOCIATION OF SOUTHERN CALIF.
SAN DIEGO CHAPTER
For info on meetings, etc.
239-8629 or 277-4852 eves.

FUN TIME ROLLER RINK
7855 Fay Ave., La Jolla
Now open. For information phone 459-6116 or 273-1805

Help earn your summer wardrobe by having a Beeline Fashion Show. 276-4855

FIREWOOD SPECIAL
$38 cord, avocado, lg. pcs.
488-3583, 748-2347

? ? SEWER TROUBLES ? ?
Roto Rooter Sewer Serv.
284-1121 276-1360

Carol—$25 Cold Wave, $8.50. Villa Marina. 488-3304.

TOO LATE TO CLASSIFY

CL 4A—Hses for sale Clmt.

3 Br. home, 6% loan. Will sell equity for cash. 10 till 2 Sat. & Sun. only. 4897 Chateau Dr.

CL 4B—RE for sale SM

Open house, 3 Br., w/w carpet, encl. yard. 8541 Macawa.

CL 24—Furn apt for rent

3 room apt., no pets or children, prefer single woman. Util. pd. $95. 488-0719.

Nice 2 Br., adults, no pets, $150. 732 Wilbur. 488-5144

$60 studio, empl. man, good habits, util. 274-9482.

CL 37—Help wanted male

Experienced broiler man, part time. Apply in person after 11 a.m. Hap's Steak House. 4302 Mission Blvd., Pacific Beach.

CL 41—Sit wanted men

A-1 painter $2.50 per hr. No job too small. 272-0043.

CL 50—Misc for sale

Garage sale, weekends. Years of atrocious taste at slight profit. 7202 Via Capri, near Cross, Mt. Soledad, La Jolla. Furn., books, clothes, paintings, goodies.

Garage sale: 1956 Buick, sewing machine, wig, French telephone, furniture, clothes, misc. Sat. & Sun. 9-4. 3260 Geddes Dr., Clm't. 274-1242.

Garage sale Sat. and Sun. 8-5. Bucket seats, coins, ceramics, guns, heaters, safe. 5001 Mt. Blanca Dr. Clm't.

Pullman 45,000 BTU dual wall furnace, good cond., $50. 277-2334.

CL 55—Musical instruments

Organ Wurlitzer Spinet $525 cash. See Mr. Reid, Comm. Cong. Church. 2088 Beryl, Pacific Beach.

Maple 5 drawer dresser $25; uphol. wing chair $10; Frigidaire $15. 273-0214.

Neighborhood garage sale Sat. 1809 Goldfield St.

Stove, beds, dshwshr., dining set, refrig. etc. 279-7615.

Contents of garage $25. 9 to 3. 1140 21st St. (rear).

French prov. desk, lamps, art objects, jewelry. 459-7077.

TOO LATE TO CLASSIFY

CL 52—Applinaces for sale

Freezer, Wards, 17 cu. ft. deluxe model, xln't. $140. 274-1321.

CL 53—Furn & rugs for sale

6 ft. blond davenport $100 (cost $600) antique mahog. dressing table w/stool $20. Chinese rug, small, $20. 223-3895.

5 pc. bdrm. set, walnut, modern, good cond. 276-2810 or 488-9921 after 6.

CL 58—Pets and supplies

FREE PUPPIES
2 Fox Terriers, male, 6 mo. old, very affectionate. Want good home for them. 276-6541 anytime.

CL 59—Boats

12' alum. Jon boat, 78 lbs. perfect, $75. 273-4034.

CL 70—Autos for sale

CL 71—Imports and sports

1960 VW conv. New top/tires 488-3415 after 5 p.m.

'62 VW conv't., outstanding cond. best offer. 459-6630.

Toyota Crown Custom Station wagon '66, 4 cyl. overdrive, R/H. Exlnt. cond. low mi. $1675. 273-7291.

'61 Corvair wagon, good body, runs fair. $275 or offer. 282-1922 eves.

'59 T-Bird, engine just rebuilt. Make offer. 488-4918

'55 Pont. hdtp. Good transp. & cond. $135. 274-2383.

CL 73—Lost and found

Lost small cocker spaniel, P. B. area. 274-6567.

CL 75—Personals

Designer seeks outlet for her originals. Reas. 459-7077.

JUST BEGINNING—A new Goodyear store is now located in the former Big Wheel shop at 4120 Clairemont Mesa Blvd. John Kendall, left, manager, wrestles a tire with Guenther Lang, trainee. Kendall is from Fresno and has been with Goodyear four years.

Now School's Undercrowded, It Will Close

Parents from Mission Beach School will meet with San Diego Unified School District officials tomorrow to discuss the proposed closure of the school.

Parents aired their views over closure of the school with school district officials last month during a public meeting at the school. The meeting was called after a school district report listed Mission Beach as one of four schools in San Diego being considered for closure.

A report to the Board of Education in late January outlined criteria for school closings. Mission Beach was cited as a school which did not meet a minimum enrollment figure of 200.

If the school is closed, students would be sent to Martha Farnum School in Pacific Beach. District officials have said better facilities would be available at the larger school. They have also said the closing would be more economical.

Cyclists Holdup Dairy Store

Two men stuck up the Dairy Fresh Farms store at 3075 Clairemont Dr. a little after 7 p.m. on Monday and made a clean getaway on a motorcycle. Police said it was the first holdup and getaway by motorcycle on record.

William Mohrlock, a store employee said the two men wheeled in and one of them got off and showed him a gun. "He told me to keep my 'cool,'" said Mohrlock.

The cycle bandits zoomed away with $276.

City Police Could Patrol Just Streets

California Highway Patrolmen may relieve San Diego police of their freeway duties of a recommendation made this week by City Manager Walter Hahn, Jr. is adopted by the City Council.

Hahn has told the mayor and council in a report that he favors turning over the patrol duties if the same level of enforcement can be maintained. The switch would save the city more than $500,000 annually spent on freeway patroling.

A suggestion that the city turn over the patrol duties to the state was made by Councilman Jack Walsh earlier this year in a memo to the city manager. Los Angeles, the only other city in the state that had been patroling its own freeways, is also preparing to make the change.

Hahn said the city presently employs 43 officers for highway patrol. He said the Highway Patrol would need 70 men to provide an equal level of service since San Diego police can call on backup units in areas near the freeway.

Hahn said one reason the change has been considered is to conserve manpower that the city needs for "increases in some police activities."

Long Hot Year

"The facts at this time indicate that we will need local tax dollars to preserve law and order in our city, and we should concentrate our efforts there," said Hahn. He said the Highway Patrol would be asked to enter into a contractural arrangement with the city while the patrol is building up the force required to take over patrol of the freeways.

Hahn said the city must ask the state legislature to provide funds for the takeover. San Diego and Los Angeles were specifically excluded at their request from 1965 legislation that gave the Highway Patrol control over all freeways.

Hahn said objections to the patrol taking over in the past have centered around the ability of the CHP to provide the desired level of service, the local character of the San Diego freeway network, and coordination problems envisaged.

Beauty Salon Owner Runs For Supervisor

Ralph D'Adamo, 44, local businessman with beauty salons located throughout the county, has entered the race for County Board of Supervisors, Dist. 1.

D'Adamo who has been a resident of San Diego for 19 years and in business for 15 years was instrumental in introducing a bill before the California Senate recently which was helpful to hairdressers throughout the state.

His candidacy was spurred not only because of his feeling regarding entrenched office holders but because of the recent mass abandonment of City Council members. He feels that many county offices overlap and that the mounting surge of welfare abuses requires stricter law enforcement.

D'Adamo feels that the youth job opportunity program is worthy of his support.

He resides in Clairemont at 4983 Millwood Rd., with his wife, Barbara, and daughters, Debbie, 16, and Julie, 14. The D'Adamo's have a married daughter and a granddaughter.

RALPH D'ADAMO

TOPS Attend Recognition Day

Fifteen members of Las Siluettas, the TOPS club of Clairemont, will attend the Southern California TOPS Recognition Day Convention this weekend in Long Beach. An award will be given to the TOPS member losing the most weight during the past year.

TOPS (take off pounds sensibly), meets weekly at the North Claremont Community Center. Interested women are urged to contact the center or any TOPS member for information on

Home-Drome Application To Be Heard

An application has been received by the city Planning Commission for a conditional use permit to construct a 250-unit development on the west side of Paseo Mirado.

The homes, which would be between Cactus Street and Amity Way, would be single-family residences. The property is now in the R-1-10 zone which calls for residences on 10,000 square foot lots.

A Planning Commission hearing has been set for April 3 at 1:30 p.m. in the City Council Chambers, 12th floor, City Administration Building.

Desert Artist Featured In One Man Show

Carl Bray, noted desert artist and lecturer will be sponsored in a one man show at the La Jolla Art Association Gallery, 7915 Girard Ave., April 1 through April 10.

Bray is from Indian Wells, Calif., and has studied with such artists as Frederick Chisnall, Maynard Dixon, Russel Swan, and for the past two years with Jon Gnagy, all of whom are outstanding in desert art.

The gallery is open from 1-5 p.m. daily including Sunday.

CERTIFICATE
FOR TRANSACTING BUSINESS
UNDER A FICTITIOUS NAME
No 40836A

It is hereby certified that the undersigned is transacting business in San Diego, County of San Diego, State of California, under a fictitious name, or a designation not showing the names of the persons interested therein, to-wit:
Shakey's Pizza Parlor and
Ye Public House
3225 Midway Drive, San Diego, Ca.
WITNESS my hand this 26th day of March, 1968.
1. Scothaven, Inc. J Scott Sheppard, President
3225 Midway Drive, San Diego, Ca.

STATE OF CALIFORNIA)
COUNTY OF SAN DIEGO)ss.
On this 26th day of March, 1968, before me Mary M. Moons a Notary Public for said County and State, duly commissioned and sworn, personally appeared J. Scott Sheppard, President of Scothaven, Inc. known to me to be the person whose name is subscribed to the within instrument, and acknowledged to me that he executed the same.
IN WITNESS WHEREOF, I have hereunto set my hand and affixed my official seal the day and year in this certificate first above written.
Mary M. Moons
(SEAL) Notary Public-California
Principal Office in San Diego County
My commission expires October 9, 1971.
March 28; April 4, 11, 18, 1968.

CERTIFICATE OF BUSINESS
FICTITIOUS NAME
No. 44228

The undersigned does certify that he is conducting a business at 3562 Marlborough, San Diego, California under the fictitious firm name of MARLBOROUGH PLAZA, and that said firm is composed of the following person, whose name in full and place of residence is as follows:
SIMON WARONKER, 9255 Doheny Road, Beverly Hills, California.
Dated February 12, 1968.
SIMON WARONKER
State of California, Los Angeles County:
On February 12, 1968, before me, a Notary Public in and for said State, personally appeared SIMON WARONKER, known to me to be the person whose name is subscribed to the within instrument and acknowledged that he executed the same
(SEAL) ELLYN FLEISCHMAN,
Notary Public, California, Principal office in Los Angeles County
My Commission exires Feb. 9, 1971.
(March 7, 14, 21, 28, 1968)

CERTIFICATE
FOR TRANSACTING BUSINESS
UNDER A FICTITIOUS NAME
No. 44321

It is hereby certified that the undersigned are transacting business in San Diego, County of San Diego, State of California, under a fictitious name, or a designation not showing the name(s) of the person(s) interested therein, to-wit:
Strategic Components
3652 Trenton, San Diego, Ca. 92117
WITNESS our hands this 4th day of March, 1968.
1. Robert J. Bubenik
3652 Trenton, San Diego, Ca. 92117
2. Kathleen M. Bubenik
3652 Trenton, San Diego, Ca. 92117
STATE OF CALIFORNIA)
COUNTY OF SAN DIEGO)ss.
On this 4th day of March, 1968, before me Mary M. Moons a Notary Public for said County and State, duly commissioned and sworn, personally appeared Robert J. Bubenik and
Kathleen M. Bubenik
known to me to be the persons whose names are subscribed to the within instrument, and acknowledged to me that they executed the same.
IN WITNESS WHEREOF, I have hereunto set my hand and affixed my official seal the day and year in this certificate first above written.
MARY M. MOONS
Notary Public - California
(SEAL) Principal Office In San Diego County
My Commission expires Oct. 9, 1971
March 7, 14, 21, 28, 1968.

CERTIFICATE
FOR TRANSACTING BUSINESS
UNDER A FICTITIOUS NAME
No. 44384

It is hereby certified that the undersigned is transacting business in El Cajon, County of San Diego, State of California, under a fictitious name, or a designation not showing the name(s) of the person(s) interested therein, to-wit:
Acme Housemoving and
Contracting Co.
1161 Pioneer Way, El Cajon, Ca.
WITNESS my hand this 12th day of March, 1968.
1. L E McCaw
P O Box 176, Santee, Ca.
STATE OF CALIFORNIA)
COUNTY OF SAN DIEGO)ss.
On this 12th day of March, 1968, before me Mary M. Moons a Notary Public for said County and State, duly commissioned and sworn, personally appeared L. E. McCaw known to me to be the person whose name is subscribed to the within instrument, and acknowledged to me that he executed the same.
IN WITNESS WHEREOF, I have hereunto set my hand and affixed my official seal the day and year in this certificate first above written.
Mary M. Moons
(SEAL) Notary Public-California
Principal Office In San Diego County
My commission expires October 9, 1971.
March 14, 21, 28; April 4, 1968.

CERTIFICATE OF CORPORATION
FOR TRANSACTION OF BUSINESS
UNDER FICTITIOUS NAME
No. 44263

THE UNDERSIGNED CORPORATION does hereby certify that it is conducting a business located at 4698 Clairemont Mesa Boulevard, San Diego, California, under the fictitious firm name of PIZZA PALACE RESTAURANT, and that said firm is composed of the following corporation, whose principal place of business is as follows:
NAME OF CORPORATION: ITALIAN RESTAURANTS CORP.
PRINCIPAL PLACE OF BUSINESS:
3348 Sepulveda Boulevard
Torrance, California
WITNESS its hand this 14th day of February, 1968.
NAME OF CORPORATION:
ITALIAN RESTAURANTS CORP.
(Corporate Seal)
By: Ernest W Smith, Jr.
Vice President
Signature and title of authorized office or officers of the corporation
STATE OF CALIFORNIA,
COUNTY OF LOS ANGELES, ss.
On this 14th day of February, A.D. 1968, before me, James K. Naruse, a Notary Public in and for said County and State, residing therein, duly commissioned and sworn, personally appeared Ernest W. Smith, Jr., known to me to be the Vice President of the corporation that executed the within instrument on behalf of the corporation therein named, and acknowledged to me that such corporation executed the same.
In Witness Whereof, I have hereunto set my hand and affixed my official seal the day and year in this certificate first above written.
JAMES K. NARUSE
(SEAL) Notary Public in and for said County and State
My Commission expires Jan. 3, 1969.
(March 7, 14, 21, 28, 1968)

CERTIFICATE
FOR TRANSACTING BUSINESS
UNDER A FICTITIOUS NAME
No. 44360

It is hereby certified that the undersigned is transacting business in San Diego, County of San Diego, State of California, under a fictitious name, or a designation not showing the name(s) of the person(s) interested therein, to-wit:
Spectral Data Research
1229 Shafter St., San Diego 92106
WITNESS my hand this 7th day of March, 1968.
1. Theodore D. Ward
4414 Casitas Street, San Diego 92107
STATE OF CALIFORNIA)
COUNTY OF SAN DIEGO)ss.
On this 6th day of March, 1968, before me R. B. James, County Clerk and Clerk of the Superior Court of the State of California for the County of San Diego, personally appeared
THEODORE D. WARD
known to me to be the person whose name is subscribed to the within instrument and acknowledged to me that he executed the same.
IN WITNESS WHEREOF, I have hereunto set my hand and affixed the seal of the Superior Court the day and year in this Certificate first above written.
R. B. JAMES, County Clerk
(SEAL) By William Selesky, Deputy.
March 14, 21, 28; Apr. 4, 1968.

CERTIFICATE
FOR TRANSACTING BUSINESS
UNDER A FICTITIOUS NAME
No. 43060A

It is hereby certified that the undersigned is transacting business in San Diego, County of San Diego, State of California, under a fictitious name, or a designation not showing the name(s) of the person(s) intrested therein, to-wit:
Big Apple Cleaners
4750 Kearny Mesa Rd.,
San Diego, Ca. 92111
WITNESS our hands this 18th day of March, 1968.
1. Robert C. Muffly
6419 Grace Ct., San Diego, Ca. 92111
2. Carol E Muffly
6419 Grace Ct., San Diego, Ca. 92111
STATE OF CALIFORNIA)
COUNTY OF SAN DIEGO)ss.
On this 18th day of March, 1968, before me Mary M. Moons a Notary Public for said County and State, duly commissioned and sworn, personally appeared Robert C. Muffly and Carol E. Muffly known to me to be the persons whose names are subscribed to the within instrument and acknowledged to me that they executed the same.
IN WITNESS WHEREOF, I have hereunto set my hand and affixed my official seal the day and year in this certificate first above written.
Mary M. Moons
(SEAL) Notary Public-California
Principal Office In San Diego County
My commission expires Oct. 9, 1971.
March 21, 28; April 4, 11, 1968.

Choristers Will Perform In Sherwood

The second annual concert of the 40 voice all-male choir, The Mission Choristers, will be given at 5 p.m. Sunday in Sherwood Hall.

The Mission Choristers come from St. Luis Rey College located at the Old Mission San Luis Rey. The primary function of the group is to provide Liturgical music for Sunday worship. However, their repertory embraces every style of Church music from Georgian to popular folk-music.

The Choristers present concerts each year year and in other areas.

Tickets will be $3 for adults and $1.50 for children under 12 years. The program will include 13 selections ranging from Bach to Mancini's "Moon River."

CERTIFICATE
FOR TRANSACTING BUSINESS
UNDER A FICTITIOUS NAME
No. 44288

It is hereby certified that the undersigned is transacting business in San Diego, County of San Diego, State of California, under a fictitious name, or a designation not showing the name(s) of the person(s) interested therein, to-wit:
Lab Electronics
— — —
WITNESS my hand this 27th day of February, 1968.
1. Nicholas Principato
3110½ Jarvis Street,
San Diego, California 92106
STATE OF CALIFORNIA)
COUNTY OF SAN DIEGO)ss.
On this 27th day of February, 1968, before me William R. Owen a Notary Public for said County and State, duly commissioned and sworn, personally appeared Nicholas Principato known to me to be the person whose name is subscribed to the within instrument, and acknowledged to me that he executed the same.
IN WITNESS WHEREOF, I have hereunto set my hand and affixed my official seal the day and year in this certificate first above written.
William R. Owen
Notary Public - California
(SEAL) Principal Office In San Diego County
My Commission expires Dec. 19, 1971
March 7, 14, 21, 28, 1968.

EXTRA BINGO CARDS

TO OBTAIN **EXTRA BINGO CARDS**

To obtain **EXTRA BINGO CARDS,** have your neighbors and friends become subscribers to The Sentinel, have them sign the subscriber card (below).

MAIL it to The Sentinel Circulation Office at 2724 Garnet Avenue, Pacific Beach, and your carrier will bring you one (1) Special Bingo Card for each new subscription to The Sentinel. **ALL SUBSCRIPTIONS WILL BE VERIFIED.**

In case there is a winner on this SPECIAL BINGO CARD, the amount of winnings will be DOUBLE!

Name ..... Phone .....
(PLEASE PRINT)
Address ..... Date .....
(PLEASE PRINT)
Please enter my subscription to THE SENTINEL for 3 months (13 weeks) and thereafter until notified. I agree to pay the carrier 45c per month for delivery. **I am not a subscriber now.**
(Signature of Subscriber)
.....
This Subscription obtained by:
Name .....
Address .....
Phone No. .....

SENTINEL $

BINGO JACKPOT

WIN WIN WIN

$325 CASH

Following Numbers Good on Green Bingo Card

Bingo Numbers for Thurs., March 28

B-3 I-27 I-30 N-32 N-35
N-38 N-45 G-49 G-54 O-73

SENTINEL BLACK OUT BINGO CONTEST RULES

Contestants must be 18 years or older, on or before the start of each monthly contest. Full time Sentinel and Peninsula News employees are not eligible.

HOW TO ENTER: All paid subscribers to the Sentinel and Peninsula News will receive a Free Bingo Card from their carrier boy prior to each monthly contest. Persons other than paid subscribers can enter by obtaining a Bingo Card at the Sentinel Circulation Office, 2724 Garnet Ave., Pacific Beach, Monday through Saturday, 8:30 to 6:00 p.m. before the start of each monthly contest. Only one Bingo card will be issued to a dwelling each month for the length of the contest.

HOW IT WORKS: 25 numbers will be drawn from a "Bingo Basket" each week. These numbers will be published exclusively in the Classified Section each issue . . . 10 to appear in Thursday's paper, and 15 on Sunday. All numbers will be returned to the "Bingo Basket" after each weekly drawing

HOW TO WIN: Match the numbers that are published each issue with those that appear on your Bingo Card. All numbers drawn are "alive" for the entire month's contest. When all numbers on your card are "blacked out" (be sure all numbers are still readable), you must present your card at the Sentinel Circulation Office no later than 6 p.m. Friday, following Thursday's paper, or 6 p.m. Monday, following Sunday's paper to be eligible to win.

CASH PRIZES: A new $25 Jackpot will start after a Jackpot has been won. It will continue to increase $25 each Sunday until another winner has been determined. If there is more than one winner, the cash prize will be divided equally. All cards and numbers will remain valid until the end of that month's contest, when new cards will be issued and new numbers will be drawn. However, all remaining money in the Jackpot will carry over from month to month.
Winners will be announced in the Sentinel and the Peninsula News.

Anyone requesting further information may call The Sentinel Circulation office at 274-3212.

BUSINESS SERVICES DIRECTORY

Adding Machines

ADD. MACHINES RENTED
New Electrics
$7.69 to $12.02 month
VIC'S OFFICE SUPPLY
1753 Garnet 273-5000

Answering Service

ARCADE ANSWERING
& PHONE SERVICE
1135 GARNET 488-0637.

Automotive

COMPLETE AUTO. UPHOL.
CONVERTIBLE TOPS.
REASONABLE PRICES.
Clairemont Upholstery
Clm't Square. 274-5050

Building Supplies

WESTY'S
Formerly P.B. Lumber Co.
2910 Damon Ave. 273-9910

Cabinet Makers

EXPERT WORKMANSHIP
Latest Design. Reas. Prices
BUILDING REPAIRS, INC.
Lic. Insur. 276-2539

Carpentry

Remodeling, carpentry, cabinets, built on job. Formica. Gd. refs. Barker, 277-1858

QUALITY WORK
Cabinets, additions, alterations. Free est. 278-5985

CARPENTER, cabinet maker. Repairs BR 8-6683

EXPERT CARPENTER
Reasonable 224-5340

Contractor-Builders

REMODELING - ADDITIONS
ADD A ROOM PATIOS
KITCHEN SPECIALISTS
EXPERT CABINET WORK
Low Bank Financing Avail.
Reas. Prices Free Est.
Licensed - Insured - Guar.
CALL 276-2539
BUILDING REPAIRS, INC.

UP DATE YOUR HOME
with
Ceramic Tile Kitchen—Baths
beautiful work by
expert craftsmen
Guaranteed/Licensed/Ins.
CUSTOM TILE CO. 264-6121

ADDITIONS—REMODEL
PATIO ROOFS & SLABS
MASONRY—PAINTING
FREE EST. FINANCING
GARZA Constr. 278-8500

SHOWER LEAK?
Ceramic tile & bathroom remodel - repair. Reasonable. For estimates 277-3950.

HOME ADDITION
Quality work—Financing
C. C. Campbell Constr. Co.
233-9191 or 276-4530

GENERAL CONTRACTOR
Cabinets, Remod., Additions
E. H. ALBRIGHT
274-9356 274-5425

REMODELING, ADDITIONS
Patios, kitchens, cabinets
M. E. JOHNSON
Working contr. 273-5313

ADD-A-ROOM
16'x14' $1,950
Expert Remodeling
272-0033 or 273-9837

Dressmaking-Tailoring

Exper. Sewing & Alterations
Reas. 278-9836 anytime

Drafting

Building, DRAFTING, Design
Spec. in Remodeling 223-6086

Driving Schools

PROFESSIONAL
DRIVING LESSONS
It's easy & fun in our
Dual steering Mustangs
(Also standard shift)
A-ACCREDITED
AUTO DRIVING SCHOOL
Ph. Anytime 297-2933

274-3230

Call 274-3210

Electrical

ELECTRICAL
TROUBLESHOOTERS
Wiring— installing— repair.
234-7711 Eve. 276-4563
Electrical Rewiring & Repair Service. No job too small. Call 224-9075.

Florists-Flowers

KANEKO FLORISTS
7756 Starling Dr. 278-4220

Gardening

Complete Japanese gardener, yard clean up & maint. Prune, trimming sprinklers, re-landscape. Fish pond & dry. Free estimates Call 278-1288 anytime.

ALOHA
LAWN & GARDEN SERVICE
Cleanup and Maintenance
Residential & Commercial
Insured and Licensed
ROY DAANO 279-2130

EXP JAPANESE GARDENER
Free estimates, yard cleanup. Relandscape — Pruning. Compl. yard services by the month. 274-0249 anytime

ORIENTAL & TROPICAL
Landscape designing. Waterfalls, etc. Relandscaping.
ROY S. TAKAHASHI
FREE ESTIMATES 277-5974

CURRIER GARDENERS
Expert yard care, clean up, tree removal. Licensed and insured. 283-8646.

CHAPPIE'S LAWN SERVICE
LEO C. CHAPPIE
277-5461 Call Eves.

Landscape Gardener, specialize in lawns, shrub pruning, weeding. 264-8792.

Gardening, lawns, clean up, hauling, misc. work. Mo. rates. 488-4839; 488-1564.

Gardening, Cleanup, Pruning, Tree removal. Hauling.
Ben M. Stone 223-7668

LA JOLLA GARDEN Maint. Reas. rates. 459-5733 eves.

BEAUTIFUL CITY Gardeners. Fast. efficient 488-6077

FRIEDRICH'S yard maint. Reas. rates 488-9050 eves.

Hauling

SKIPLOADER — dump truck lot clearing-grading etc. 278-5940

TRASH HAULING
Reasonable 277-3957

CLEAN OUT & HAUL
Light moving. 263-2393

Hobbies

La Jolla Sporting Goods
1051 Wall 459-3359

Home Repair

HANDYMAN SERVICE
Carpentry, painting, electrical & plumbing repairs. Day or night call 224-9075.

HANDYMAN, odd jobs, carpentry, paint, installations, remodel etc. 273-9748.

PAINTING, ROOFING
& OTHER MINOR REPAIRS
Repairs Unlimited 454-4776

Michael's Maintenance Serv. General maintenance, light hauling & painting 459-4226

Handyman, General Repairs. Trash hauling. 488-7279

Home Improvement

Rooms — Patios — Kitchens
Reas. Free Est. Bank Terms.
BUILDING REPAIRS, INC.
Lic. Insur. 276-2539

Household Cleaning

BERNIE'S CLEANING
Windows—Walls—Floors
273-2488 days; 274-6178 eves.

Interior Decorating

GAVIN INTERIORS
21 Years in Beach area.
1146 GARNET 276-3544

Landscaping

Complete Landscaping
Lawns, planting & design.
Sprinklers, block walls, fences, brick patios, etc.
JODETT 273-8593

LANDSCAPE DESIGN Serv.
Call aft. 5 p.m. 281-3987

Laundry-Dry Cleaning

Laundry Center — Complete Laundry & Dry Cleaning
Serv. 1609 Garnet. 273-9554

"Quality Laundry Service"
KWIK Laundry 4515 Everts

Lawnmowers

RUDY'S Lawnmower Service
Saws, scissors, etc., filing and sharpening.
1405 MORENA 276-2215

Masonry

CEMENT & BLOCK WORK
Brick work of all kinds
Walls — Flagstone — Patios
Plaster & Stucco. Free Est.
WORK GUARANTEED
PABLO MEJIA 273-7284

CEMENT WORK
Patios, walks, driveways. Lic. Bonded. S. L. WILSON,
277-7621

Small brick, block & concrete work. DONE ON WEEKENDS! 222-4596.

CONCRETE WORK, REAS.
Trade same for anything of value. 273-9556.

Retaining walls, patios, fireplaces, driveways.
Joe Garza. 278-8500

CEMENT & BLOCK WORK.
Patios & Roofs. 279-2027

WALLS, WALKS, PATIOS, PLANTERS, ETC. 274-0269

Moving-Storage

NORTH SHORES TRANSFER
LOCAL & LONG DISTANCE
NO LOWER RATES
222-2181 273-3161
The Lowest Storage Rates

OCEAN BEACH TRANSFER
AND STORAGE 223-3271
NO EXTRA CHARGE
FOR WEEKEND MOVING
2229 BACON

CLAIREMONT MESA TRANS
Moving & Storage
STORE NOW—PAY LATER
Lowest Legal Rates, anytime & eves., wk.end. 278-1540

MOVING ? ? ? CALL
PACIFIC BEACH TRANSFER
488-3121 — 274-1101

Newspapers

HOME DELIVERY Los Angeles Times & Wall Street Journal. 488-6866.

Office Machines

REPAIRS & SERVICE
Electric & manual typewriters, adders, calculators, check writers & duplicating machines. RENTAL MACHINES ALWAYS AVAILABLE. We buy, sell & trade all types of business machines. Pickup & delivery.
PACIFIC STATIONERS
1345 Garnet 488-2216

SALES & REPAIRS. Rentals. adders, manual & electric typewriters.
Pacific Beach Business Mach
Robert W. (Bob) Fox
FREE Pick up & Delivery
(Beach area)
1380 Garnet 488-8811

RENTALS REPAIRS SALES
Adders, Typewriters, Calcs.
BAILEY OFFICE MACHINES
5035 Newport Ave. 222-7133

Paint-Paperhanging

ARTISTIC PAINTING CO.
"Quality is our specialty"
Commercial — Residential
465-5900

CLEAN EXPERT PAINTING
LIC. 25 YEARS LOCALLY
INT. & EXT. FREE EST.
NO JOB TOO SMALL
488-2456 or 488-2591 eves.

SPECIAL SPRING RATES
Painting interior & exterior.
EXTRA LOW PRICES
25 years local experience.
Free estimates. 273-3534

QUALITY DECORATOR
Int. & Ext. Painting, papering
Reas. Guar. 277-8112

INT. & EXT. PAINTING
Reas. Guar. 222-5417

Painting $10 per room & up. Neat work. 273-2570

Paint, do my own work, low price on ext job 276-1518

PAINTING
Free Est. Insured 222-2263

PAINTING WALL WASHING
23 yrs exp. 273-3030, 488-9407

Pets-Kennels

NOW
YOU CAN OWN YOUR
OWN BUSINESS RAISING
CHINCHILLAS
This gentle, odorless little animal can be raised in your home or garage, and will not interfere with your present occupation.
PHONE 746-8376 COLLECT
QUALITY CHINCHILLA
BREEDERS
27959 Valley Center Road
Valley Center, Calif.
Write for Free Brochure.

JAY'S PETS & SUPPLIES
FOR ALL YOUR PET NEEDS
1035 Garnet 488-7159

Piano Tuning

Dick Sebouh, Tuner Tech.
35 yrs. exp. 459-2508

PIANO Tuning & Repairs
O. L. McMillan 488-5070

Plastering

PLASTER & STUCCO Repair.
Gen. Maint. 284-9926.

Plumbing

ED WESTON PLUMBING
Repairs, repipes, remodels.
FREE EST. 274-1020

PLUMBING REPAIRS
Repiping Remodeling
Fair prices Fast Service
No charge for travel time.
Ted Nicholas 582-9138

DRAIN CLEARED $6
Main sewer line. Reas. Price.
No overtime chgs., eves., Sat., Sun. any area. 281-3728

$AVE $$ Free Estimates
Will Remodel & Install
Copper repipes 234-1555

HANSON & SON PLUMBING
Remodels, plumbing repairs
274-0281 or 488-2434

DRAINS CLEARED $6
Clm't, Kearny, Serra Mesa areas. 277-0177 anytime.

DRAINS CLEARED
Main line to sewer at
ECONOMY prices. 295-3970

KEN OLIVER PLUMBING
Copper repipes heating & plumbing repairs, 297-4705

Refinishing

THE FINISHING KIT
5769 La Jolla Bl. 459-1544
Parking Avail. Next Door

Roofing

FETTY ROOFING CO.
REPAIRS & REROOFING
1824 Calif. St. 239-8274

R. C. YOUNG ROOFING
Dependable — Free Est.
273-7328

ROOFING, ALL KINDS
278-1425

BALBOA ROOFING CO.
4491 Morena Blvd. 274-1411

Rugs, Upholstery

CALL HANNA BROS.
FOR THE BEST
Carpet & Uphol. Cleaning
SPECIAL
6c Sq. Ft.
FREE MOTHPROOFING
FREE ESTIMATES
865 Turquoise 488-4142

20% DISCOUNT, w/wall carpet empty rms. 277-8643.
Hill & Hill Carpet Cleaners

CARPET INSTALLATION & REPAIR. 20 years experience. REAS. 453-0766.

Upholstery at sensible prices
WM. CARR UPHOL. 224-2261

Taxes-Accounting

INCOME
$5 up TAX $5 up
CREST TAX SERVICE
Open: Mon.-Sat. 9 a.m.-7 p.m.
1140 GARNET Ave.
H. D. Kremer—C. A. Joslyn
Tel. 488-5105 or 488-1975

ADA H. MARTIN
ACCOUNTING & TAX SERV.
4438 Ingraham 274-4390

Taxes-Accounting

Income Tax Serv., 12th Year.
HOME CALLS
EARL F. GRAY & ASSOC.
278-5458 or 278-1954

INCOME TAX TROUBLES??
Personalized service
HOME CALLS— 16th yr.
A. J. Liberty 222-8861 aft. 5.

TAXCO TAXCO TAXCO
273-4808

GIBLIN & LILLIARD
INCOME TAX SERVICE
Big Apple Store 277-1882
Fast serv. as low as $3 50

CARROLL'S ENTERPRISES
4120 Kane (at Morena)
Bus. 276-2051; Res. 276-1579

INCOME TAX
Computer Bookkeeping Serv.
4438 Ingraham 202 273-6941

Claiborne & Roggenkamp
Income tax Service
3839 Mission Blvd. 488-1513

Income tax service. Fed. & State. Your home or mine.
S. Shoemaker, 273-7359

INCOME TAX
Complete Business Service
Open Eves. & Sat.
Jesse D. Cotton
4410 Bayard 488-6608

Taxicabs

ABC CAB CO. 222-0367
2-way radios. Open 24 hours. S.D. Meter Rates, go anywhere, 5 can ride for price of one. Delivery service.

Tree Surgery

TREE TRIMMING (Lic. Ins.)
Topping, removing.
10 yrs. experience
FREE ESTIMATES 295-9642

TREES trimmed or removed, "You Will Like My Work"
Fully insured. 224-5829

EXPERT SERVICE Lic. Ins.
Trim, top, remove 224-3727

TV-Radio-Hi-Fi-Stereo

BUXTON'S TV REPAIR
All work done your home.
Color 90-day guar. on parts.
Sun., Sat., Holiday, 277-3537

Jim's TV now CONVOY TV
90 day guar. 279-3825

NOTICE OF INTENTION
TO ENGAGE IN THE SALE
OF ALCOHOLIC BEVERAGES

To Whom It May Concern:
Subject to issuance of the license applied for, notice is hereby given that the undersigned proposes to sell alcoholic beverages at the premises, described as follows:
1813 Morena Boulevard, San Diego 92110
Pursuant to such intention, the undersigned is applying to the Department of Alcoholic Beverage Control for issuance by transfer of an alcoholic beverage license (or licenses) for these premises as follows:
On-Sale General, Public Premises
Anyone desiring to protest the issuance of such license(s) may file a verified protest with any office of the Department of Alcoholic Beverage Control, within 30 days of the posting of this notice, stating grounds for denial as provided by law. The premises are now licensed for the sale of alcoholic beverages. The form of verification may be obtained from any office of the Department.
(Name of Applicant) LUSTER, Donald P. & TOMBRELLO, Vincent J.
March 28, 1968.

CERTIFICATE
FOR TRANSACTING BUSINESS
UNDER A FICTITIOUS NAME
No. 44466

It is hereby certified that the undersigned is transacting business in San Diego, County of San Diego, State of California, under a fictitious name or a designation not showing the name of the person interested therein, to-wit:
Shakey's Pizza Parlor and
Ye Public House
825 Broadway, Chula Vista, Ca.
WITNESS my hand this 26th day of March, 1968.
1. Durob, Inc. J. Scott Sheppard, President
825 Broadway, Chula Vista, Ca.

STATE OF CALIFORNIA)
COUNTY OF SAN DIEGO)ss.
On this 26th day of March, 1968, before me Mary M. Moons a Notary Public for said County and State, duly commissioned and sworn, personally appeared J. Scott Sheppard, President of Durob, Inc. known to me to be the person whose name is subscribed to the within instrument, and acknowledged to me that he executed the same,
IN WITNESS WHEREOF, I have hereunto set my hand and affixed my official seal the day and year in this certificate first above written.
Mary M. Moons
(SEAL) Notary Public-California
Principal Office in San Diego County
My commission expires October 9, 1971.
March 28; April 4, 11, 18, 1968.

CERTIFICATE
FOR TRANSACTING BUSINESS
UNDER A FICTITIOUS NAME
No. 44331

It is hereby certified that the undersigned is transacting business in San Diego, County of San Diego, State of California, under a fictitious name, or a designation not showing the name(s) of the person(s) interested therein, to-wit:
Jess & Al Auto Detail

1420 Morena Blvd., San Diego, Ca. 92110
WITNESS my hand this 5th day of March, 1968.
1: R. E. Kelsay
3017 Lloyd St.,
San Diego, Ca. 92117

STATE OF CALIFORNIA)
COUNTY OF SAN DIEGO)ss.
On this 5th day of March, 1968, before me Mary M. Moons a Notary Public for said County and State, duly commissioned and sworn, personally appeared R. E. Kelsay known to me to be the person whose name is subscribed to the within instrument, and acknowledged to me that he executed the same.
IN WITNESS WHEREOF, I have hereunto set my hand and affixed my official seal the day and year in this certificate first above written.
Mary M. Moons
(SEAL) Notary Public - California
Principal Office In San Diego County
My commission expires October 9, 1971
March 7, 14, 21, 28, 1968.

ART'S GALLERY by Art Ritchey

It says "Warning . . . smoking may be hazardous to your health."

Spotty Little Fillies Give Locals The Willies

San Diego County residents will have "spots before their eyes" on April 6-7 when the Pinto Horse Breeders and Exhibitors of Southern California, Inc. present their third annual Pinto Horse Show at San Diego County Fairgrounds in Del Mar.

Billed as the World's Largest All Pinto Show, this year's event to benefit the March of Dimes is expected to top previous records in the number of horses exhibiting and spectator attendance.

Mrs. Lou White, Santee, is repeating her role of show manager and reports some 400 Pinto horses are expected to travel to the fairgrounds from throughout the States of California, Nevada, Arizona and New Mexico.

Ample seating is available for spectators and no admission will be charged. Mrs. White states the public is cordially invited to attend the show which will begin at 8 a.m. and continue throughout the day on Saturday, April 6 and Sunday, April 7. Acres of free parking adjacent to the fairgrounds are also available.

One of the highlights of the two day event will be contests to choose "Miss Pinto Horse of Southern California". The winner will travel to Pennsylvania in June to compete for the national title of "Miss Pinto Horse of America." The 1967 National Queen is Miss Kris Trimlett of San Diego. Miss Trimlett will be introduced both days of the show and will present the crown to the local winner.

Among the outstanding Pinto horses on display will be Noko and Neno, the only known living Pinto twins, owned by Mrs. Anita Wilby, La Puente, California. Spectators will also see Sabino Creek, the original TV commercial Pinto used by a well known cigarette manufacturer, owned by M. O. Simpson, Oracle, Arizona; Wasaya, TV and motion picture stunt horse, owned by Mrs. Ralph Spaid, San Diego, and the famous parade Pintos that yearly lead the Tournament of Roses Parade in Pasadena on New Years Day

They are owned by the Con Davis family of Miramar Mrs. Ellen Scripps Davis is the president of the national breed registry The Pinto Horse Association of America, Inc., which is headquartered in San Diego, according to Mrs. White.

Previous success of this show held in 1966 and 1967 brought about the decision to contribute the proceeds of the 1968 all Pinto show to the San Diego County March of Dimes fund, according to Mrs. White.

Many colorful and unusual events are planned including competition in Indian Costume class, parade costume, jumping, driving, barrel racing and a full range of pleasure and halter classes.

Realtors Lobby On Their Own During Meeting

Hank Dieckhoff, regional vice-president of the California Real Estate Association, is attending committee meetings and a director's meeting of the California Real Estate Association in Sacramento this week.

Legislation, real estate education, and equal opportunity in housing for minorities will be among a wide range of real estate subjects to be discussed.

CREA is sponsoring a legislators breakfast Thursday morning at the Senator Hotel giving Realtors and their representatives in the Legislature an opportunity to meet and discuss pending legislation.

Dieckhoff is sales manager of the Art Leitch Realtors office located at 2351 Morena Blvd., and immediate past president of the San Diego Board off Realtors.

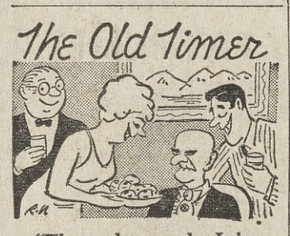

"The only people I know who appreciate a miser are his inheritors."

Let DORMAN'S fix it!

25,000 MI. GUARANTEE*

BRAKE RELINE

HEAVY DUTY BENDIX LINING

COMPLETE 9-POINT BRAKE JOB INCLUDES:

1. Bendix oversize lining.
2. Labor to arc grind shoes to perfect fit.
3. Machine all 4 brake drums.
4. Rebuild 4 wheel cylinders.
5. Repack Front Wheel Bearings
6. Bleed and flush hydraulic brake system.
7. Refill hydraulic system with heavy duty brake fluid.
8. Set eccentrics and adjust all 4 wheels.
9. Inspect master cylinder.

5 FREE BRAKE ADJUSTMENTS

$29.88 Ford, Chev., Plym., Falcon, Corvair and Valiant. All other American cars, plus Volkswagen & Volvo sedan, $5.00 more

*In case of failure occurring within 25,000 miles, job will be repaired or replaced free of any charge.

NOTHING DOWN—UP TO 1 YR. TO PAY

KEARNY MESA 3950 Convoy St. 279-1141

PACIFIC BEACH 980 Grand Ave. 488-0629

10 DORMAN'S STORES TO SERVE YOU

MILLER'S WEST

Fabulous End-of-the-Month Clearance Buys in All Depts. Many at All Three Stores!

E.O.M Sale

Garnet & Mission
Loma Square
Pacific Plaza

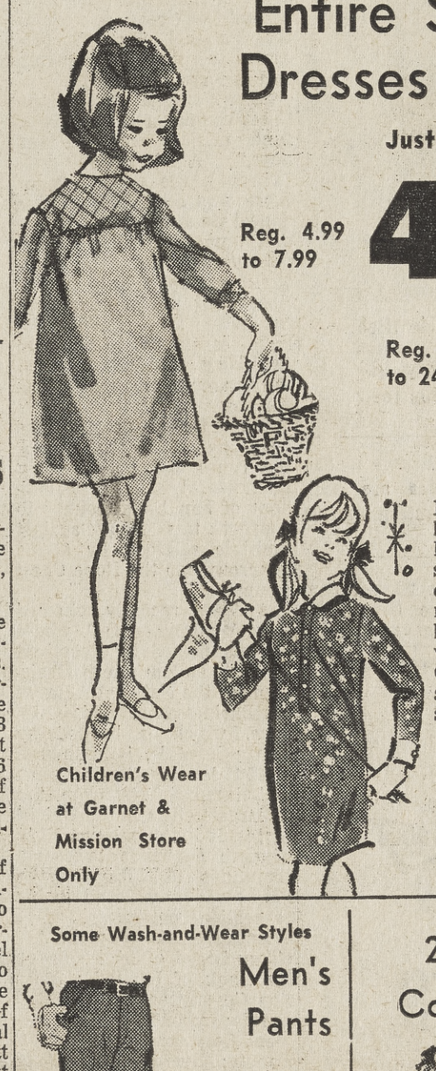

Entire Stock of Girls' Dresses Now Reduced

Just In Time for Easter!

Reg. 4.99 to 7.99 **4.44**

Reg. 8.99 to 9.99 **6.66**

Reg. 10.99 to 24.99 **8.88**

Girls' Sizes 3 to 14

Every single Girls' Dress in stock marked low for this fabulous E.O.M. feature! Dressy Easter styles, many wonderful school dresses, and play styles galore. Dozens of famous names! Quality fabrics — many machine-washable. Polyester-cotton blends, corduroys, cottons, Orlon® acrylics, voiles, dotted Swiss, and many more. Cheery prints, bright stripes, solid colors, smart plaids and polka dots. Scores and scores of styles.

- Kate Greenaway
- Karinda
- Holiday Fashions
- Jabberwocky
- Young California
- Polly Flinders
- Tricia
- Cinderella

Children's Wear at Garnet & Mission Store Only

700 Junior Dresses and 1000 Ladies' Dresses

Ladies' Reg. 12.99

Juniors Reg. 12.99 to 29.99

8.88 each

The group of 700 Junior Dresses includes loads of kicky young styles for Juniors and quite a few styles for Junior-size women! Many Dresses formerly 16.99, 19.99, some even 24.99 and 29.99 — all drastically reduced! Famous names you'll recognize for top quality and careful tailoring. Prints, polka dots, checks, solid colors.

Lades' tailored, casual Dresses in polyester blends or cottons. Wonderfuly easy-care for every day wear. Checks, prints, solid colors. Included in this group are smartly styled Suits in wools, cottons acrylics . . . checks or solid colors. Not each style in each size.

Juniors and Junior Petites, Sizes 3-15

Misses' 8-20

On Sale at All Three Miller Stores

Some Wash-and-Wear Styles

Men's Pants

Reg. $7-$8

2.50

Only 50 pair at this fabulous price! a great selection of styles, colors and fabrics. Some wash-and-wear styles, some regular finish. Broken small sizes only.

Garnet & Mission

25 Corduroy Coats Reduced

Reg. 19.99

12.99

Lustrous, wide-wale cotton Corduroy Coat that can be machine-washed! Big, roomy pockets, fashionable raglan sleeves. Antelope, loden, beige. Broken sizes 8-14

Garnet & Mission

Wicker Bags 1/3 off

Reg. 8.99 **5.98**

Vinyl-Covered Wicker — Easy Care!

Lovely Spring styles in new shapes and weaves — carry them right into Summer. Easy-care vinyl wipes clean. Natural, toast, black, white.

Garnet & Mission

Nylon Nighties at Big Savings

Reg. 5.99 and 6.99 **3.99**

Many glamorous styles. Shifts, Mini-Shifts, and Baby Dolls. Opaque one-layer nylon tricot, or lovely nylon chiffon overlay on 40 denier nylon. Dainty lace and embroidery trim, some with ruching. Pink, red, blue, coral, black, blue, cobalt.

Sizes S-M-L

Garnet & Mission

Coat & Dress Outfit

Re.g 29.99

14.99

Single- or double-breasted Coat with striped or solid Skimmer. Asst colors. Bonded Orlon® acrylic or bonded cotton. Sizes 8-16.

All 3 Stores

Fabulous EOM Clearance of SPORTSWEAR Four Big Lots at Giant Savings!

Famous Names! Gorgeous Materials! Some Koratron! 561 Pieces in All, But Few of a Kind!

Bermudas, Blouses, Knit Tops, Skirts Were 3.99 to 9.99 **2.99**

Koratron® Capris, Wool Capris, Sweaters, Shells Were 4.99 to 17.99 **3.99**

Jackets, Skirts, Sweater Dresses, Sweaters Were 10.99 to $20 **5.99**

Slipover Sweaters, Cardigan Sweaters, Jackets Were 14.99 to $25 **9.99**

We've gone through all our better sportswear racks and cleared them of all the ones and twos and threes of a kind — and we've SLASHED THE PRICES RUTHLESSLY to make a slambang EOM feature. It's a bargain feast, with some of the finest names in sportswear put on the block. It's your oportunity to snatch up some marvelous bargains to wear now and for months ahead. REMEMBER, these are very few of a kind, in most cases. Misses' sizes 8 to 16 in the lot, and sizes 34 to 42.

It's First Come, First Served — Garnet Ave. & Mission Blvd. Store Only

Garnet & Mission
MEN'S SHIRTS
Reg. 1.4 **$1**

100 plaid, polka dot, solid color Sport styles. Knits, regular types. Machine-washable. Small sizes.

Men's GOLF PANTS
Reg. 12.95 **3.99**

15 Ben Hogan pleated Sport styles: Knits, regular types. Small sizes.

5 Ladies' Fur-Trim Coats, Mink or Mouton trimmed. 100% wool coats, fully lined. Beige, black. Siizes 6-8-10. Reg. $78 to 129.99 ..... 59.99

DUSTERS & SHIFTS
Reg. 8.98 **6.99**

Just 36. Some sleeveless. Cheerful prints. 10-18, S-M-L.

At All 3 Stores
LADIES' SWEATERS
Reg. 8.99 **4.99**

60 Pullovers. Turtleneck, long sleeve styles. 85% lambswool, 10% nylon, 5% angora. Lime, aqua, S-M-L.

50 Ladies' Cardigans, hand screen-printed blends 8.88

48 Ladies' Sweaters, cardigans. S-M-L. Reg. 12.99 ..... 8.88

60 Ladies' Striped Shells, double-knit stretch type. 8-18. Reg. 4.99. ..... 2.99

Garnet & Mission
Ladies' KNIT COATS
Reg. 29.99 to $69 **19.99 to $49**

Only 15 left. All 100% wool. Smart ribbed or lacy weaves. Mostly white, some floral. Broken sizes S-M-L.

LADIES' DRESSES
Reg. 12.99 **$2**

70 Shifts, skimmers, shirt dresses, shirtwaist styles. Polyester - cotton blends, some cottons. Broken sizes 8-16.

13 Ladies' Travel Bags. Reg. $7 ..... $5

All Three Stores
MISSES' PANTSUITS
Reg. 19.99 **12.99**

22 Double- or single-breasted styles. Bonded knits. Checks and solid colors. 8-16.

Garnet & Mission
Raincoat Ensembles, includes umbrella. Broken sizes 8-16. Reg. 16.99 **12.99**

60 Ladies' Jeans, Maverick. Irreg. Stretch type. Sizes 7/8-15/16 ....Now 4.99

13 Ladies' Shifts, broken sizes. Pretty prints. Reg. 3.98 & 11.98 ....99c & 4.99

14 Ladies' Uniforms, broken sizes. Reg. 11.98 to 15.98 ..... 1/3 off

All Three Stores
NYLON PANTIES
Pkg. of 6 prs. **3.59**

Silken-smooth 40 denier nylon panties. Reinforced crotch. All white, or color assortment of pink, blue, nude. S-M-L.

Garnet & Mission

48 Ladies' ½-Slips, broken sizes. Nylon. Reg. $4 ..2.97

39 Ladies' Full Slips, broken sizes, colors. Reg. 5.99 ..... 3.99

10 Ladies' Bandeau Bras, broke nsizes. Reg. $3 ....1.97

12 Ladies' Long Line Bras, black. Broken sizes. Reg. 6.95 ..... 3.48

Garnet & Mission

5 Clutch Bags, patent. Reg. 5.98 ..... 3.97

15 Handbags, Reg. 2.98 to 9.98 ..... 1/3 off

14 Bath Towels, Fieldcrest irregulars. Reg. $4 .....1.99

15 Runners, nylon pile, Reg. 6.98 ..... 2 for 6.98

16 Rug & Lid Sets, Reg. 5.98 ..... 3.99

28 Children's Towels, hand-size Fieldcrest. Reg. 1.40 ..... $1

9 Sets Stainless Steel, 50 pc. service for 8. Reg. 24.95 ..... 15.98

38 Bath Towels, Fieldcrest irregulars. Reg. 3.25 ..... 1.69

MILLER'S WEST

Garnet Ave. & Mission Blvd. Dept. Store
Free Parking 488-1071
Mon. & Fri. 9:30 to 9
Other Days 9.30 to 5:30.

Loma Square Store,
Midway & Rosecrans 224-3458
Mon., Thurs., Fri., 10 to 9
Tues. & Wed. 10 to 5:30
Sat. 9:30 to 5:30

Pacific Plaza Store in the Plaza, Garnet Ave. East of Ingraham St. 274-1933
Mon. & Fri. 9:30 to 9
Other Days 9.30 to 5:30.

Well, Nothing Is Ever Really Finished, Is It?

Opening to capacity crowds last Friday and Saturday nights "Comings And Goings" at Theatre 5 shows every indication of being a smash hit. On both nights the cast was called back for encores.

The play is called a "Theatre Game." It provides a basic framework around which the participating actors improvise. Each performance is different as the actors bring new characters and explore nuances of the play.

Although basically the play concerns men and women together in the world different tones become evident each evening: political, religious, ironic, love, indifference.

One of the actors said of Friday night's performance: "That's the first time in years I've seen an audience react really spontaneously to a performance. Good scenes were applauded — I heard 'belly laughs' and saw people become extremely moved all in the space of a ten minute scene."

Director Robert Glaudini calls it "a play in progress." "Even if we ran for a year it would never be set" he says. The same applies to the huge wall painting which constitutes the set. It is not finished nor will it ever be. Artist Loyal Stimpson is part of the cast as he paints through each performance.

Sunday, March 31 at 3 p.m. "Comings And Goings" will be performed outside at The Cove in La Jolla. There will be no admission.

KEEP BATTERY WORKING SMOOTHLY

Don't take a chance on whether your car will start each morning. Let us check your battery FREE!

MAZE 1886 GARNET AT LAMONT PACIFIC BEACH

CHEVRON DEALER

Chevron Mechanic On Duty 273-1661

SWIM MEET CHAMPIONS—La Jolla High School swimmers beat Madison High during last Thursday's swim meet at the Northwest YMCA. From left are Bob Van Epps, Ron Gravette, Mike Wolfe, Garry Morgan and Richard Guelff. Sitting is Kip Ives. The meet ended with members of the La Jolla team throwing their fully-clad swimming coach into the pool.

Hospital Ship

Lt. Cdr. Robert C. Meredith, son of Mrs. Florence B. Meredith of 6156 Stetson Pl., and husband of the former Miss Joanne S. Schwam of Kansas City, Mo., is serving aboard the hospital ship USS Repose off the coast of Vietnam. The Repose has admitted more than 10,000 patients since its recommissioning in October 1956. Nearly 7,000 of those patients have returned to their duty stations.

Most of the houses in San Jose, Costa Rica are built low as a precaution against earth tremors.

Because of a 25 per cent salt cintent the Great Salt Lake in Utah never freezes.

Starts May 12

PSA President Heads Drive For Sclerosis

J. Floyd Andrews, president of Pacific Southwest Airlines, has been named chairman of the 1968 Hope Chest Campaign for the San Diego Area Chapter of the National Multiple Sclerosis Society.

The appeal, scheduled from Mother's Day (May 12) through Father's Day (June 16), will raise funds for local patient services as well as the National Society's programs of medical research and research training.

"The annual MS Hope Chest campaign is our major fund raising event of the year," Andrews said. "Through the generosity of those who contribute to this appeal we are able to conduct programs of services to aid patients and their families in our community and professional and public education. In addition, the National Society continues to support promising research to find the answer to this mysterious disease.

"Even though great strides have been made against MS, the cause and cure remain unknown. I ask every resident of San Diego county to support this fight against multiple sclerosis by giving generously to the Hope Chest campaign."

Andrews recently returned from Washington D.C. where he was named by President Johnson as San Diego Chairman for the National Alliance of Businessmen. This Alliance, which is headed by Henry Ford II, is composed of 50 leading businessmen and industrialists from the 50 largest cities in the United States. It is the responsibility of each chairman to create thousands of jobs for the hard-core unemployed in his respective community.

Andrews is also on the Advisory Board of Directors for the Bank of La Jolla; Aviation Committee, State of California; Economic Development Corporation, San Diego County; Board of Directors of San Diego Convention and Visitor's Bureau; Director of the San Diego Symphony Association and COMBO.

The National Multiple Sclerosis Society was established in 1946. Since its inception it has spent over $8 million in research and fellowship programs. This year $1,300,000 has been budgeted for the research and fellowship programs. Community patient service programs and public and professional education programs are conducted by Chapters in 49 states and the District of Columbia.

Multiple sclerosis, a disabling disease of the central nervous system, is known as the great crippler of young adults. It strikes mainly between the ages of 20 and 40. MS and related diseases afflict an estimated 500,000 Americans.

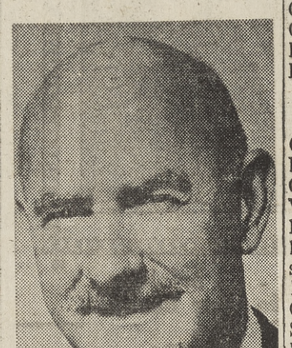

J. FLOYD ANDREWS

New Officers Elected By Whitman PTA

Election of new officers was held at the last meeting of Walt Whitman PTA.

Elected to serve on the new board were: Mrs. R. Rouleau, president, Mrs. D. Fyffe, 1st vice president, Mrs. R. Nickell, 2nd vice president, Mrs. J. Holcombe, secretary, Mrs. C. Kosen, treasurer and Thomas Sander, auditor.

Mrs. John Huffman, in charge of the evenings events, displayed instructional aids her workshop made during the year.

The Director of Science Education of the San Diego Public Schools, Seraffino L. Guiliani, explained the new science program being offered in the schools and the Advanced Chorus of Einstein Junior High School presented a short program under the direction of Rosemarie Knudsen.

Habits form the rails on which the train of life travels.

Real Estate Sales Compared

CITY OF SAN DIEGO

	Feb. '67	Jan. '68	Feb. '68
La Jolla	49	71	60
Pacific Beach, Mission Beach	57	61	74
Linda Vista	55	74	64
Clairemont	200	285	255
Ocean Beach	20	43	40
Point Loma	31	38	45
Balboa Park, Northwest	43	73	59
Balboa Park, Northeast	55	89	74
Normal Hts.	36	32	49
E. San Diego	74	142	132
College, Alvarado Heights	119	164	206
Downtown, Industrial	4	11	12
City, SW	57	62	67
City, SE	119	131	147
Rancho Bernardo	46	36	35
Total City	**965**	**1,312**	**1,319**
SUBURBAN AND COUNTY			
Coronado	15	11	15
La Mesa, Lemon Grove, Spring Valey	151	217	267
El Cajon, Fletcher Hills, Lakeside	204	278	293
National City	49	61	66
Chula Vista	150	175	162
South Bay District	68	135	115
Poway, Miramar	36	43	39
Oceanside, Carlsbad	121	163	168
Del Mar	92	122	137
Escondido	133	181	202
Vista	69	101	104
San Marcos	22	40	24
Fallbrook	45	51	60
County, North Central	77	88	69
County, Northeast	13	14	21
County, South Central	70	69	74
County, Southeast	11	34	17
Total County	**1,326**	**1,793**	**1,833**
Grand Total	**2,291**	**3,150**	**3,152**

Fifteen million wives are now employed outside the home.

Stockholm is the capital of Sweden.

TV TEE-HEES

"Watch his left jab. It's smearing your TV make-up!"

Newberrys IF IT'S QUALITY YOU'RE LOOKING FOR

Pre-Easter Sale!

Young Easter Fashions at Savings

Save 99c, Reg. 3.99

KICKY! THE PANT LOOK OF OUR GIRLS' SPLIT SHIFTS

sale $3 each

High kicking style for sun and fun wear. Cotton pant shifts for girls revved up with metal buckles, back zips, some with low placed front pockets. Hi-visability stripes, florals, solids in blue, pink, maize orange colors. Sizes 7 to 14.

It's Easy to Charge It

Save 62c, Reg. 1.99

GIRLS' FISHNET PANTY HOSE

Non-run seamless legs with smooth opaque panties. A "must have" with new spring finery. Wow spring colors. Sizes 4 to 14.

sale 1.37

Save 17c on 3

GIRLS' FRILLY TRICOT BRIEFS

All-girl styles lavished with lace, medallions, pretty ribbon trims. Acetate tricot in white, pastels. Sizes 4 to 14.

sale 3 for $1

Reg. 39c each

Save 2.99

TEN SUITS IN ONE! 4-PC. SUIT TO WEAR MANY WAYS

sale $10

Reg. 12.99

Our 4-piece suit includes ivy *and* continental style pants, paisley lined jacket, reversible vest... to switch about for many looks, all great! Well tailored in a hopsacking of rayon-and-acetate. Suit wardrobe in rust, blue or green, 8 to 12.

Save 66c, Reg. 2.99

MINI-MOD FROCKS OF FORTREL-AND-COTTON

sale 2.33 each

Stripes in sizzle colors plus sweet floral prints, with button-backs, puff sleeves. Fortrel® polyester-cotton fabric, so carefree! 1 to 3.

Save 2.11, Reg. 6.99

INFANTS' DAINTY PASTEL COAT AND HAT SETS

sale 4.88 set

Yokes, contrasting trims, button touches, dress-up full coats with adorable matching bonnets. Infants' sizes.

Save 60c on 3 pr.

"MYRNA" PROPORTIONED NO-SEAM MESH NYLONS

sale 3 pr. 1.99

Reg. 3 pr. 2.59

Our own flawless brand proportioned for sleek, smooth fit. Reinforced heels, toes. New colors. Sizes 8½ to 11.

SHEER PANTY HOSE AT A LOW LOW PRICE!

1.29 pair

Stock-up! Stretch nylon sheer panty with sheer seamless nylon legs in neutral tones. Petite, average and tall lengths.

USE OUR CONVENIENT, EASY, FLEXIBLE CREDIT PLANS AT THESE NEWBERRY STORES:
MISSION VALLEY - COLLEGE GROVE - PACIFIC BEACH - 54th AND EL CAJON BLVD.

GOODYEAR

BRAKE RELINE

PICK YOUR PRICE FROM 3 GREAT SAFETY BUYS!

NO MONEY DOWN ON EASY PAY PLAN

$14 GOOD "Econo" Lining. Will last at least 1 yr. or 10,000 miles. INSTALLED EXCHANGE

$19 BETTER Original Equipment. Will last at least 2 yrs. or 20,000 miles. INSTALLED EXCHANGE

$24 BEST Premium Master-Balanced Quality. Will last at least 3 years or 30,000 miles. INSTALLED EXCHANGE

Prices are for Chevrolet, Plymouth, Ford, Dodge and all U.S. compacts. Others slightly higher.

HERE'S WHAT YOU GET!

- Rugged No-rivet lining that gives sure, no grab braking without scoring drums
- All new lining, and new or completely reconditioned brake shoes installed by trained brake specialists.
- Free brake adjustment at 1500 and 5000 miles.

IT MUST BE RIGHT OR WE MAKE IT RIGHT

Goodyear-installed brake lining is available in three grades — good, better and best. If the Goodyear-installed brake lining should wear out before the time or mileage (whichever comes first) as listed above for the grade you purchase (and upon surrender of the original invoice) we supply new linings of the same grade at no charge. You pay only for the cost of installation.

GOODYEAR APPRECIATES CUSTOMERS

HERE'S WHAT WE DO!

- Replace all old lining on both front and rear wheels.
- Clean and inspect brake drums for perfect roundness.
- Inspect entire hydraulic system (cylinders, lines and hoses) for possible leaks and cracks.
- Inspect front wheel grease retainers for leaks. Clean, inspect & repack front wheel bearings.
- Inspect brake shoe return springs for tension and balance.
- Add heavy duty brake fluid and road test.
- Adjust brakes on all four wheels for full even contact with brake drum.

1868 GARNET, Pacific Beach 273-6644
4120 CLAIREMONT MESA BLVD. 273-3149

Soliloquy by HÜGO

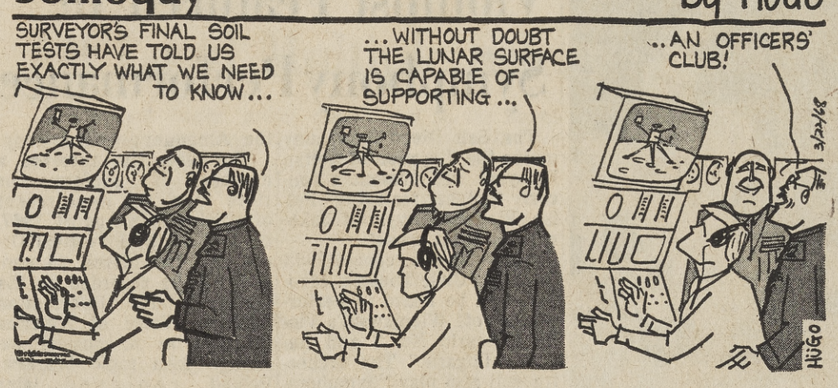

Soliloquy by HÜGO

PACIFIC PLAZA
NORGE EQUIPPED
Laundry and Dry Cleaning Village
1860 GARNET, PACIFIC BEACH
30 large Commercial WASHERS
Norge XV "20" & "30"
Efficient, Adjustable Heat DRYERS
100% SOFT WATER
Attendant on duty at all times
DRYCLEANING — Professional & Coin-Op

Use Sentinel Classified Ads

Hardison's Spanish

By JAMES HARDISON

A verb in Spanish that is most useful as well as easy to remember is the verb "es". This verb means "is" or "it is" in English. The various uses of this verb may best be understood in their practical application.

For example, when we wish to say "It is large" we may say "Es grande." In this example the verb "es" means "it is." The subject "it" is not written but it is understood to be the subject and must be added to the English translation even though no equivalent word is given in Spanish.

When we say "El piano es grande." (The piano is large.) the verb "es" is simply translated as one word, "is." In this case the subject of the sentence is "piano" and there is no need to add the subject "it" to the phrase.

Pronounciation of "es" needs care. We have a tendency to pronounce it like the English word "is" because of the similarity in use and translation. The proper pronounciation is based on the "e" vowel which is pronounced "eh" in Spanish. The "eh" sound is then modified by the "s" that follows it and is pronounced "ehs."

Today's practice phrases have examples of how "es" may be used. Read the phrases and then practice saying them with the recorded voice when you dial 276-2762 on your telephone.

Important Phrases

Say "El plato es grande." (ehl PLAH-toh ehs GRAHN-deh) for "The plate is large."

Say "El hotel es grande." (ehl oh-TEHL ehs GRAHN-deh) for "The hotel is large."

Useful Phrases

Say "El error es chiquito." (ehl eh-RROHR ehs chee-KEE-toh) for "The error is small."

Say "Usted es mi amigo." (oo-STEHD ehs mee ah-MEE-goh) for "You are my friend."

Other Phrases

Say "El doctor es alto." (ehl dohk-TOHR ehs AHL-toh) for "The doctor is tall."

Say "El color es verde." (ehl koh-LOHR ehs VEHR-deh) for "The color is green."

CARMICHAEL

WIN 3 MONTHS SUPPLY of Delicious Shakey's Pizza plus 2 Magic Kingdom Books to Disneyland!
(Turn to Sports Page)

ARE YOU NEW?

The Hospitality Hostess Wants To Welcome You!
Call
BElmont 4-8438

DRUG KING
Lowest Prices- Rexall Highest Quality

EXPERT PRESCRIPTION SERVICE
Rely on our Rexall Pharmacist to fill your prescriptions promptly from our complete stock of pharmaceuticals.
YOUR Rexall PHARMACY

Pacific Beach
1792 GARNET AVE.
274-1870 9 a.m. - 10 p.m.

Downtown
4th and BROADWAY
233-6545 7 a.m. - 11 p.m.

DRUG KING SUPER SPECIALS

NEW NUTRI-TONI
BODY PERM
Puts body into your hair.
Free styling trick booklet.
Reg. $2.00 1.39

BATHROOM TISSUE 2 Ply — Colors 4 for 44¢
FACIAL TISSUE 200 — 2 ply 5 for $1
M.J.B. COFFEE 10 oz. Instant Reg. 1.59 99¢
Stainless Steel BLADES Gillette D.E. — Reg. 79c 2 for 80¢
PAPER PLATES 120 — 9 inch, deep style 88¢
COUGH DROPS 10c Beech Nut 3 for 25¢

COMMAND MEN'S SPRAY HAIR GROOM
Holds like crazy! Keeps hair combed all day.
King size. Reg. 1.64 88¢

BATH TOWELS Boutique Beautiful Design Patterns
Thirsty CANNON
PINK - YELLOW or BLUE
Bath Towels 1.69
WASH CLOTH 2 for 99c
HAND TOWELS 99c

Iron-Poor Blood?
TAKE GERITOL
America's No. 1 Iron Tonic
Just two tablets or two tablespoons of liquid Geritol contain twice the iron in a pound of calf's liver.
LIQUID TABLETS
24 oz. 2.99
40 Tabs 1.99

Some People Can Fall Asleep Any Place
But if you can't sleep because of simple nervous tension or daily problems, just take two SOMINEX tablets as directed for 100% safe sleep. SOMINEX was tested in three leading hospitals. SOMINEX is absolutely not habit-forming. Contains no barbiturates, no bromides. No prescription needed.
16 Tabs 99¢

SAVE A DOLLAR
RUBBER MAID REVOLVING
TOOL CADDY
Portable. Keeps everything organized.
Reg. 3.98 2.98
2-Tier Patio Caddy
Reg. 3.99. 2.90

STARTS THURS., MARCH 28 thru SAT. APRIL 6— 2 for the price of 1 - PLUS A PENNY!
Rexall SPRING 1¢ sale Rexall

FAMILY NEEDS
SPUNTEX LYCRA® SPANDEX SEAMLESS SUPPORT HOSIERY REG. 5.95 PAIR 2 FOR 5.96
REXALL ELECTRIC 1½-GALLON VAPORIZER Automatic shut-off. REG. 9.95 2 FOR 9.96
LADIES' & MEN'S BILLFOLDS Deluxe features. REG. 1.98 2 FOR 1.99
REXALL KLENZO TOOTHBRUSHES Nylon bristle. REG. 45c 2 FOR 46¢
MEN'S, LADIES' HAIR BRUSHES REG. 1.00 2 FOR 1.01
REXALL RUBBING ALCOHOL PINT, REG. 79c 2 FOR 80¢

TOILETRIES & COSMETICS
REXALL DUSTING POWDERS Adrienne, Golden Lilac, Lavender or Spring Lily. 5 OZ. EACH REG. 1.75 2 FOR 1.76
REXALL MIST COLOGNES Golden Lilac, 2 oz., or Spring Lily, 3 oz. REG. 2.50 2 FOR 2.51
2.50 AEROSOL COLOGNES, "Dance" 4 scents. 3 oz. 2 for 2.51
1.50 COLD CREAM SOAP, Rexall. 4 fragrances. Box 3 cakes 2 for 1.51
98c HAIR RINSE, Brite Conditioning. 8 oz. 2 for .99
1.50 FACE CREAMS, Cara Nome Cold or Cleansing 3¾ oz. 2 for 1.51
2.50 HORMONE CREAM, Cara Nome, 2¼ oz. 2 for 2.51
69c AFTER-SHAVE LOTION, Lavender or Redi-Shave, 5 oz. 2 for .70
98c PRE-SHAVE LOTION, Lavender or Redi-Shave, 5 oz. 2 for .99
98c AEROSOL SHAVE CREAM, Lavender, Reg. or Menthol, 11 oz. 2 for .99
65c BUBBLE BATH, Lorie. Box 20 Packets 2 for .66
2.00 BEAUTY OIL MIST, Rexall After-Bath. 3 fragrances, 7 oz. 2 for 2.01
98c DANDRUFF TREATMENT SHAMPOO, Rexall Fast. 8oz. 2 for .99

REXALL CLEAR OR CREME HAIR DRESSING 1¾ oz., REG. 54c 2 FOR 55¢
RADIANCE MAKE-UP Compact or Face Powder. Liquid Foundation. REG. 1.50 EACH 2 FOR 1.51
REXALL HAIR SETTING GEL Reg. or Hard-to-Hold 8 oz., REG. 1.25 2 FOR 1.26

REXALL Vitamin C
Ascorbic Acid
98c 100 mg 2 for .99
1.59 250 mg. 2 for 1.60
3.09 500 mg. 2 for 3.10
2.98 Chewable 250's 2 for 2.90

REXALL Fungi-Rex
for Athlete's Foot
Aerosol Spray 1.49 9 oz. 2 for 1.50
Greaseless Oint. 1½ oz. 2 for 1.20
Foot Powder 4 oz. 39c 2 for 90c

REXALL Vitamin B-12
10 mcg. 100 1.63 2 for 1.64
50 mcg. 4.50 2 for 4.51
100 mcg. 8.15 2 for 8.16

FIRST AID NEEDS
REX-SALVINE BURN SPRAY 5 oz. AEROSOL REG. 1.69 2 FOR 1.70
89c WHITE PETROLEUM JELLY, Rexall, lb. 2 for .90
49c ADHESIVE TAPE, Rexall 2 for .50
98c TRI-SALVE OINTMENT, Rexall ¼ oz. 2 for .99
1.95 FEVER THERMOMETERS, Clifton. 2 for 1.96

Companion Syringe Water Bottle Kantleak red or white 2 for 5.70
Rubbing Alcohol Rexalls Alco Rex compound Reg. 59c 2 for 60c

1.19 SLEEP TABLETS, Rexall 18's 2 for 1.20
1.29 DIURETIC PILLS, Rexall 60's 2 for 1.30
98c ROOM DEODORANT, Rexall Air Refresher, 11 oz. aerosol 2 for .99
53c GLYCERIN SUPPOSITORIES, Rexall Adult or Child's 12's 2 for .54
1.79 HEAT LAMP, INFRA-RED. Rex-Ray 2 for 1.80
1.98 CLOTH ICE CAP, 9" Rexal 2 for 1.99

STATIONERY SUPPLIES
SURE-SEAL PACK ENVELOPES Plain, airmail or return address. REG. 29c PACK 2 FOR 30¢
BOXED WRITING PAPER Variety, Popular or Styled. REG. 98c 2 FOR 99¢
65c PLAYING CARDS, Bridge, Poker or Pinochle 2 for .66
29c WRITING TABLETS or ENVELOPES, Elite Linen 2 for .30

MEDICINES AND VITAMINS
REXALL ALPHACAPS 25M Vitamin A. 100's, REG. 3.25 2 FOR 3.26
6.39 ALPHACAPS, 50M, 100s 2 for 6.40
REXALL PANOVITE MULTI-VITAMIN TABLETS 100's, REG. 2.98 2 FOR 2.99
2.39 PANOVITE CHEWABLES, 60's 2 for 2.40
4.95 PANOVITE with Minerals, 100's 2 for 4.96
Rexall SACCHARIN 98c ¼-gr. 1000's 2 for .99; 1.29 ½-gr. 1000's 2 for 1.30; 1.69 1-gr. 1000's 2 for 1.70
PEROXIDE HYDROGEN 3% or 10 Volume pint bottle Reg. 49c 2 for 50¢
REXALL MILK OF MAGNESIA Antacid with gentle laxative action. Plain or flavored. 12 oz. REG. 79c 2 FOR 80¢

Not on our 1¢ SALE PLAN, but "WOW"! WHAT BUYS!
#126 CAMERA KIT ANSCOMATIC Flash camera with film, flashcube, batteries. 8.88
Permanent Finish TEFLON® FRY PANS Scratchproof. Avocado. 7⅞" 1.09 10" 1.59
LADY SCHICK ELECTRIC SHAVER Graceful styling. 7.88
MEN'S SCHICK SHAVER Adjustable setting. 11.99
EVEREADY FLASHLIGHT "Diamond Lite" 49¢
SPUNTEX PANTY HOSE Sheer stretch nylon. REG. 2.98 1.37
WESTCLOX BABY BEN ALARM White.case. 4.87
Chewable MULTI-VITAMINS Minute Man Bottle of 100 2.67 for 2
Rexall TIMED ACTION COLD CAPS 10 caps.... 1.54 for 2
Rexall BUFFERED ASPIRIN Bottle of 100 1.30 for 2
Rexall BLUE ORAL Mouthwash 16 oz. bottle 1.09 for 2
10-TRANSISTOR AM/FM RADIO With battery, earphone. 9.97
MONACET PAC 100 Tablets 1.20 for 2
Rexall ASPIRIN 5 grain bot,le of 100 85¢ for 2
Rexall KLENZO Mouthwash Pint Bottle 1.09 for 2
Rexall REDI SPRAY Deodorant 50 oz. can family favortie 99¢ for 2

HAIR SPRAY, Rexall Brite Set. 3 types. 14 oz. 1.15 FOR TWO
HAND LOTION, 8 oz. or HAND CREAM, 4 oz. Cara Nome. .99 FOR TWO
TOOTH PASTE, Rexall Brightener. 6¾ oz. 1.06 FOR TWO
TOOTH PASTE, Rexall Regular or Fluoride, 6¾ oz. .99 FOR TWO
HOME PERMANENT, Rexall FAST. 5 types. 1.69 FOR TWO
DEODORANTS, Rexall Cool Blue Cream, 1 oz. .79 FOR TWO
Cool Blue Roll-on. 2 oz. .99 FOR TWO
SPRAY DEODORANT, Rexall Redi-Spray, 5 oz. .99 FOR TWO
AEROSOL SHAVE CREAM, Redi-Shave. 11 oz. .99 FOR TWO
MOUTHWASH, Rexall Mi-31 Antiseptic, Pt. 1.15 FOR TWO
MULTI-VITAMINS, ONE TABLET DAILY, Rexall 100's 1.98 FOR TWO
SHAMPOOS, Rexall Emerald Brite or Brite Conditioning. 7 oz. .99 FOR TWO

10¼" RUBBERMAID TURNTABLE Keeps cupboard or coset neat. Spins Contents with easy reach 57¢
SUNBEAM Cordless ELECTRIC TOOTHBRUSH Automatic brushing. Rechargeable 9.99
CANTRECE NLYON HOSE Sheer seamless Latest shades. Reg. 98c 66¢
ALL METAL PORTA-FILES Complete with lock & key, index folders, double ruled. Enamel finish. 1.67

Don't eat another bite . . . 'til you've visited the "NEW" WAYSIDE RESTAURANT

COMING SOON . . .

2690 GARNET, PACIFIC BEACH

SILVER SPIGOT

FINE FOOD & COCKTAILS

Dining Room Open 'till 10 p.m. - Fri. & Sat. 'till 11 p.m.

Dinner Specials Served 5 p.m. to 10 p.m.

BREADED VEAL CUTLET ALMOND CHICKEN	(Monday)	1.35
SPAGHETTI & MEAT BALLS	(Wednesday)	1.00
N.Y. CUT STEAK	(Thursday)	1.35
BAKED CHICKEN	(Sunday)	1.35
FISH FRY	Every Tues. Nite, All you can eat	1.00
PRIME RIB	Served Nightly	2.95

Businessman's Lunch 11:30 a.m. to 2 p.m.

2221 Morena 276-1030

SURFER MOTOR LODGE RESTAURANT – LOUNGE

711 PACIFIC BEACH DRIVE

DINE & DANCE

On the Beach — By the Ocean

Parties - Banquet Room, up to 110

Outside Catering Parties

488-9134 488-1288

Breakfast 7:00 a.m. to 4:00 p.m. — Lunch 12:00 to 4:00 p.m. Dinners from 4:00 p.m. except Sundays & Holidays from 12:00 Noon

Get Acquainted Specials:

RANCH BREAKFAST 1.45

3 Eggs, Ham, Bacon or Sausage, Hot Biscuits, Honey, Country Fried Potatoes, Coffee

OUR $2.50 Complete Dinners . . . 1.35

Soup or Salad, Rolls, Coffee

ENTREES:

Sun.: Roast Turkey, Sage Dressing, Giblet Gravy
Mon.: Chicken Fried Steak, Gravy, Mashed Potatoes
Tues.: Sirloin Tips, Fresh Veg., Mashed Potatoes
Wed.: Liver and Onions, Mashed Potatoes
Thurs.: Fried Chicken, French Fries, Vegetables.
Fri.: Filet of Halibut or Stuffed Flounder
Sat.: Swiss Steak, Vegetable, Potato

EVERY DAY STEAKS-LOBSTER-SEAFOOD

horse racing!

every saturday & sunday

FABULOUS 5-10 BOTH DAYS

11 RACES FIRST POST—11:30 AM

dog racing!

3 nites a week fri. sat. sun.

CASH POOL

QUINIELA ON EVERY RACE

"BIG Q" ON LAST 2 RACES

10 RACES 1ST RACE 8:00 PM (SUN. 7:15 PM)

CALIENTE!

Five Concerts Scheduled

Five chamber music concerts will be presented this spring by San Diego musicians in the Fine Arts Gallery.

The chamber series is cosponsored by the San Diego Symphony and the Fine Arts Society. It is made possible through the cooperation and financial assistance of the Music Performance Trust Fund of the American Federation of Musicians administered locally by the Musicians Association, Local 325, A. F. of M.

The concerts will be at 3:15 p.m. on Sundays in the Gallery's Copley Auditorium. They are free and open to the public.

The San Diego Brass Quintet will perform on April 7 followed on April 21 by the San Diego Woodwind Quintet, both under the direction of Irving Rosenthal.

The San Diego String Quartet under the direction of Alfiere Pierno will perform on May 5 with the string quartet perfforming again on May 19 with pianist Gerita Hanna.

The final concert of the series will be on June 2, featuring Robert Emile, violinist. Emile, Concert Master and Assistant Conductor of the San Diego Symphony, supervises the series with arrangements handled by Mrs. Leon W. Johnson of Coronado.

The thrasher bird got its name by the way it thrashes its tail.

The great white heron is usually seen only in Florida.

William Paul Takes Honors In Marine Unit

William R. Paul son of Mr. and Mrs. Willard R. Paul of 2646 Fairfield St., was named Honor Man of his platoon in graduation ceremonies at the Marine Corps Recruit Depot on March 6.

Along with the honor of being named honor man, Paul was automatically given a private first class rating. He was also presented with a Marine Corps dress uniform by the Marine "Leatherneck" magazine.

PFC Paul graduated from Clairemont High School and attended San Diego State College for three years prior to enlisting in the Corps. He was a member of Lambda Chi Alpha fraternity. He is presently stationed at Camp Pendleton for further training.

1030 GARNET

PACIFIC BEACH

488-2421

Genuine Pit BARBECUE

Rib Dinner $1.55

French fries, choice of slaw, macaroni salad or beans plus French roll with butter & our famous sauce

Ham Sandwich 55c

Beef Sandwich 50c

Ham Dinner 1.25

Beef Dinner $1.15

Catering Service OPEN 7 DAYS

The BARBECUE PIT

4 Locations

PACIFIC BEACH EL CAJON ESCONDIDO SO. BAY PLAZA

Color the Shakey Chef & write in 50 words or less about "What makes him dance with joy"

Turn to Sports Page for the Giant Shakey's Chef

★ WE DELIVER ★

MAMMA ROSA RESTAURANT

PHONE 276-3313

"AUTHENTICALLY ITALIAN"

South Clairemont Quad

WANTED!

INMATES FOR THE JAIL

2710 GARNET, Pacific Bch.

Stardust ROOM

CLAIREMONT QUAD

★ Cocktails ★ Restaurant

Phone 276-2879

NOW OPEN

"Our 3rd Successful Location"

5235 KEARNY VILLA RD. Ph. 279-7240

Next to Astro (General Dynamics Convair)

Filippi's PIZZA GROTTO

Serving Fine Italian Food

DELICIOUS DINNERS

• SPAGHETTI
• LASAGNA
• RAVIOLI

Choice Wines & Beers

Open 7 Days a Week 2 p.m. to 10 p.m.

SERVING SAN DIEGO FOR 18 YEARS!

Other Locations:

• 1747 India Street San Diego
• 82 Broadway Ave. Chula Vista

Nati's MEXICAN RESTAURANT

MEXICAN FOOD AT ITS BEST!

• Dining Room and Patio
• Mexican and American Beer
• "Food to Go" — (at no additional cost)

Telephone 224-3369

BACON ST. at NIAGARA, Ocean Beach

One Block from the New Fishing Pier

IF THE SHOE FITS—Canda Lee Roush (left) and Nola Roeper will portray the stepsisters in the Rodgers and Hammerstein musical version of "Cinderella," which will be presented April 9, 10, 11 and 13 by the School of Performing Arts of the United States International University. There will be 7 p.m. performances April 9, 10 and 13 with matinees at 2 p.m. April 10, 11 and 13 in Salomon Little Theatre on the California Western University campus. Nola is the daughter of Mr. and Mrs. Charles Roeper, 2346 Chalcedony, Pacific Beach.

Performing Arts School To Present 'Cinderella'

The United States International University School of Performing Arts has announced the cast for its next presentation, the Rodgers and Hammerstein musical version of "Cinderella," which will run April 9, 10, 11 and 13.

The production, directed by Ronald Kieft with choreography by Jack Tygett, will be performed in Salomon Little Theatre on the California Western University campus.

The title role will be created by Kathy Inselberg with Ellard Davis as Prince Charming. Other principals include Michael Edwards as the King, Nola Roeper and Canda Roush as the stepsisters and Judy Maddox as the queen.

Supporting roles will be played by Jack Stuteville, Diana Durnell, Paul Marvel, Walter Ritter and Albert Hall. Chorus members include David Maker, Mark Boli, Robin Murphy, Susi Mitchell, Cathy Recroft, Karen Cavanaugh, Carol Sattenspiel, Susi Seeds, Chuck Rogers and Dale Reynolds.

The School has scheduled six performances to run during Easter week. There will be evening performances, with curtain at 7 p.m., on April 9, 10 and 13 with matinees at 2 p.m. on April 10, 11 and 13. Reservations, at $1.50 for adults and 50 cents for students and children, and information are available by calling the Performing Arts Center at 239-0883.

Furth, Germany

Army Pvt. Paul R. Bleifuss, 20, son of Mrs. Marie McMahon, 3429 Gage Pl., was assigned as a supply clerk with the 4th Armored Division near Furth, Germany, March 7.

CARMICHAEL

Air Conditioned For Your Comfort

STANLEY WARNER CLAIREMONT theatre

4140 Clairemont Mesa Blvd. Ample Free Parking Ph. 274-0961

PJ

GEORGE PEPPARD is P.J.

co-starring GAYLE HUNNICUTT · RAYMOND BURR

TECHNICOLOR® A UNIVERSAL PICTURE

Shown at 6:40-10:30 p.m.

CHARLTON HESTON MAXIMILIAN SCHELL IN "COUNTERPOINT"

TECHNICOLOR® A UNIVERSAL PICTURE

Shown at 8:40 p.m.

Every Saturday Matinee A Special Show for the Children!

Doors Open at 11:30 a.m.

Violinist Featured In Symphony Performance

The San Diego Symphony under the direction of Zoltan Rozsynai will present a concert tonight featuring Polish Violinist Krzysztof Jakowicz as guest soloist.

The 8:30 p.m. concert will be in the Civic Theatre. Jakowicz will be heard in performances off Wieniawski's Violin Concerto No. 2 and Ravel's "Tzigane." The orchestra will also play "Symphony No. 5" by Schubert, "Hary Janos Suite" by Kodaly and "Prelude and Toccata" by David Ward-Steinman.

Ward-Steinman, a San Diegan, is an associate professor of Music at San Diego State College where he is also a composer-in-residence. A native of Alexandria, Louisiana, he earned his Bachelor of Music Degree from Florida State University, and his Master of Music and Doctor of Musical Arts from the University of Illinois. He studied composition with Darius Mulhaud and Nadia Boulanger, and has won more than 24 National and International prizes and awards for his compositions.

Composer Ward-Steinman wrote "Prelude and Toccata" in July, 1962. The following year the Albuquerque Civic Symphony premiered the work under the direction of Maurice Bonney. The work was awarded first prize in a national competition for new music conducted that year by the Albuquerque Symphony.

The piece has received a number of performances since then, the most recent of which was in August, 1967, by the Idyllwild Festival Orchestra. The March 28 concert will be recorded by the United States Information Service's Voice of America program as a musical exchange with radio Warsaw, Poland, replayed later through the world-wide facilities of the Voice of America.

The Jakowicz concert will be followed in the symphony season on April 11 with a concert by American Pianist Leonard Pennario, the final program of the 1967-68 Winter Season..

Flight Officer Silver Wings Awarded Clark

William Caleb Chadbourne Clark, son of Mr. and Mrs. Geoffrey Clark, 1164 Prospect St., La Jolla, has been awarded the silver wings of an American Airlines flight officer after completing training at American's flight school in Fort Worth, Tex.

Born in Portland, Ore., Clark graduated from La Jolla High in 1955 and San Diego State College in 1960, he was a member of Sigma Chi fraternity.

Prior to joining American Airlines, Clark served in the United States Navy for seven years, from 1960 to 1967, attaining the rank of lieutenant.

He will make his home in the New York City area, where he has been based.

San Diego Ballerina To Debut

The San Diego Ballet Showcase Series tomorrow and Saturday will feature the debut performance by leading ballerina Deborah Hadley of 3711 Hawk St. Miss Hadley will be seen in her first performance of Odette the Swan Queen, in the ballet "Swan Lake."

This classical role has been danced by famous ballerinas throughout the world, and is generally accepted as a high point and real test of a dancer's career.

Miss Hadley's pure technique and fine line are ideally suited to this major role. A dynamic and brilliant contrast to "Swan Lake" will be seen when Barbara Martin and Michael Straubinger dance the Don Quixote pas de deux for the first time.

Sharp technique, spirited style and fine dramatic ability make Miss Martin the ideal dancer for this favorite of the classical repertoire.

To top off the program the familiar ballet "Filling Station" will bring its humor and satire to the Showcase Stage. James Heaverlo, the company's leading male dancer, will once again be featured in the role of Mac, the acrobatic "Filling Station" attendant. All performances are held at 3255 5th Ave. Call 295-4161 for reservations.

BOB'S TV & Stereo

La Jolla's Largest Television Dealer

• RCA
• MAGNAVOX
• SYLVANIA
• ZENITH
• MOTOROLA
• SONY
• PHILCO

"COMPARE PERFORMANCE SIDE BY SIDE"

Antenna Installations

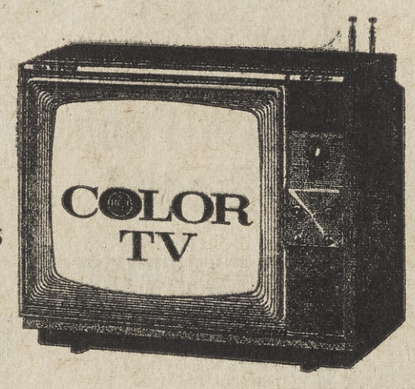

Television Rentals

EXPERIENCED SERVICE ON FOLLOWING BRANDS

*ADMIRAL
*ARVIN
*CAPEHART
*CROSLEY
*DUMONT
*EMERSON
*HALLICRAFTERS
*HOFFMAN
●*MAGNAVOX
*GENERAL ELECTRIC
*HOTPOINT
*MOTOROLA
MUNTZ
*OLYMPIC
*PACKARD BELL
●*PHILCO
*RCA VICTOR
RAYTHEON
SILVERTONE
●*SONY
*STEWART-WARNER
STROMBERG-CARLSON
●*SYLVANIA
*TELEFUNKEN
*TRAVELER
WESTINGHOUSE
*ZENITH

* NOW OR FORMERLY DEALER

● FACTORY AUTHORIZED SERVICE

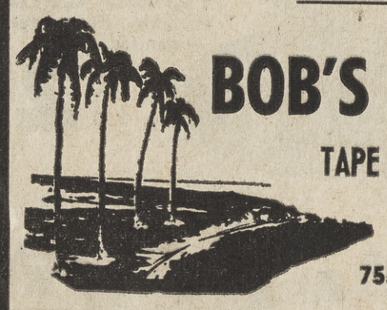

BOB'S TV & STEREO

TAPE RECORDERS – RADIO – SERVICE

IN LA JOLLA

7557 GIRARD AVE. 454-0185

(Free Parking at Rear of Store)

Local Attorney Named President Of Local Multiple Sclerosis Unit

D. Stephen Boner, prominent attorney and civic leader, has been named chairman of the Board of Trustees of the San Diego Area Chapter of the National Multiple Sclerosis Society.

Boner has served as chairman of the Outstanding Young Man of the Year Award Committee for the Junior Chamber of Commerce, Chairman of the Boy Scouts District Sustaining Membership Campaign, on the Mayor's Committee for Business Tax License Review, chairman of the Attorneys for Music Committee of the San Diego Symphony Association, and on the Board of Directors of the San Diego Guardians of the Hebrew Home, and is a member of the San Diego Bar Association, the California State Bar Association, the American Bar Association and the California Trial Lawyers Association.

Elected to serve with Boner during the coming year are Mrs. Donald Vincent, comptroller, Morton Equipment Company, vice-chairman; Robert Grossman, registered physical therapist, Doctors Hospital, secretary; John K. Foley, certified public accountant, treasurer; Harold Butcher, accountant, vice-treasurer and Dr. Ward W. Woods, neurosurgeon, chairman of the Medical Advisory Board.

Boner states that approximately 2500 Multiple Sclerosis patients in Imperial and San Diego Counties are served by the San Diego Area Chapter, which provides a comprehensive patient service program for the general welfare of the MS patient.

The goal of the National Multiple Sclerosis Society is to unlock the mystery of MS by supporting research, seeking the cause, prevention and cure of Multiple Sclerosis, a chronic disabling disease of the central nervous system affecting young adults 20 to 40 years of age." Boner also stated that "Educational materials and color films on this crippling disease are available to medical societies as well as clubs and organizations upon request."

D. STEPHEN BONER

Lecture, Slides On England Set For April 2

There will be a color slide show lecture, "England: King Arthur Land", in place of the San Diego Public Library's usual chamber music concert on Tuesday, April 2. Albert Sadler, a former professional photographer, has been asked to show his work on the southwestern part of England, the countryside that is popularly thought of as the England of the legendary King Arthur.

Albert Sadler has been a professional photographer, a writer for professional magazines and active in local photography groups and the Photographic Society of America.

This event will begin in the third floor Lecture Room of the Central Library, 820 E Street, at 7:30 p.m. It will be open to the public free of charge.

Summer Tour Of Europe Set By University

California Western University will sponsor a "Quarter in Europe" this summer from June 27 to September 4.

Directors of the Quarter will be Professor and Mrs. George Handlery. Dr. Handlery is from Hungary and Mrs. Handlery from Switzerland.

The program will include seven weeks of resident study in Vienna plus travel in Germanic sections of Europe.

Students may choose to work for 10 or 15 academic credits in the study of History and Culture of Central Europe. A German language course is also optional.

The all inclusive cost for the entire period, except for passports, health examinations, etc., will be $1,495.

Admission to the program will be limited and interested students should contact immediately either Professor Handlery or Professor Woodrow C. Whitten at California Western.

Every month one company or another sends us a punch card statement with a lot of printed matter on it and then punches holes over the printed matter so it can't be read.

American Legion headquarters are at Indianapolis.

Soliloquy

by HUGO

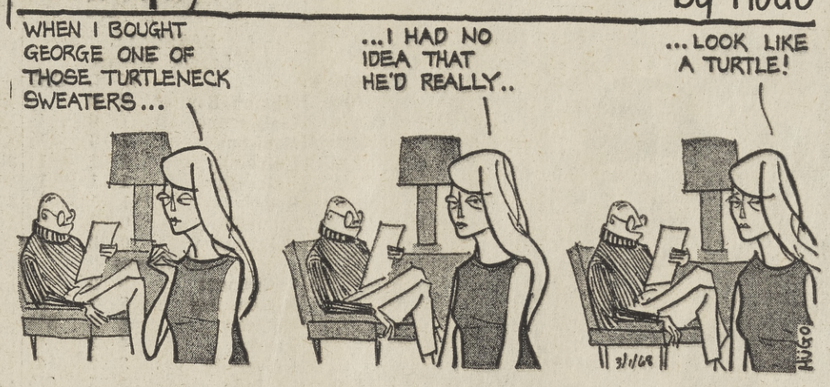

A natural boundary is provided for 1,100 miles by the Amur River between Russia and the People's Republic of China.

About the only time some people turn over a new leaf is the first of the month.

Americans in South Vietnam were quick to notice that the natives avoid looking a person in the eye when carrying on a conversation. The natives believe it is not polite to stare at a person.

SMALL SPACE SELLS
You are reading this now!
CALL 274-3210 for Ad Rates

WE'VE MOVED AGAIN!
(Wach for Grand Opening)
Florence's PARTY SHOP
From 5665 La Jolla Blvd. to . . .
5721 LA JOLLA BLVD.

Richard A. Mills Co., Inc.
Insurance Management
Commercial and Personal Programs Designed
P.S. Personal Service
408 Nutmeg at Fourth Ave.
San Diego, California
Telephone: 298-7771

Use Ads With CLASSified

1030 Garnet
PACIFIC BEACH
488-2421

Pit Barbecue BEEF DINNER $1.15 — French fries, choice of slaw, macaroni salad or beans, French roll.
Pit B-B-Q HAM Dinner 1.25
Rib Dinner $1.55
Beef Sandwich 50c
Ham Sandwich 55c
CATERING — Food to Go — No Extra Cost
OPEN 7 DAYS
The Barbecue Pit
4 Locations
PACIFIC BEACH — EL CAJON — ESCONDIDO — SO. BAY PLAZA

whitney's DEPARTMENT STORES
HURRY, SOME QUANTITIES ARE LIMITED
MONTH-END CLEARANCE
THURSDAY, FRIDAY AND SATURDAY — BIG STOREWIDE SAVINGS!

FAMOUS BRAND BRAS AND GIRDLES — Discontinued styles. Not all styles in all sizes. Bras in A, B, C cups. 1/3 OFF
2.97 to 4.97 GIRLS SWEATERS— Size 6-14. — Slip over and coat styles, some slightly soiled. Many fabrics. $1
REGULAR 3.98 BED RESTS — Solids, florals and novelty prints. Cotton filled. 25 only. 2.88
Reg. 1.88 Flannelette PAJAMAS— 84 Only — Women sizes, conventional styling in prints and solids. 99¢
CROP-TOPS, SHIFTS AND JUMP-ALLS — Regular $1 to 1.97. Some are counter tossed. In broken sizes. 66¢
26.88 to 27.88 MEN'S SPORTCOATS — 1 and 2-button styles. All wool and blends. Broken sizes. 14.99
LADIES COTTON KNIT TOPS— Reg. 3.97 — Assorted styles in solids and stripes. Save 1.98 now. 1.99
CALIFORNIA ORIGINALS GIFT ITEMS — Decorative ash trays, lighter sets, vases, bowls, figurines. 64¢ to 6.48
REGULAR 5.97-6.97 MEN'S SLACKS — Permanent-press blends in muted glen-plaids. Slim cut, most sizes. 3.99
8.97 to 19.97 LADIES DRESS CLEARANCE — Assorted styles and fabrics in Misses', junior and half-sizes. 4.88 to 11.88
REGULAR 7.97 FRAMED PICTURES — Wide range of subjects in attractive frames. By famous artists. 4.97
REG. 4.25 MEN'S WHITE DRESS SHIRTS — "Belfast" white, long sleeve, med. spread collar. In broken sizes. 1.99
2.97 to 4.97 GIRLS DRESS CLEARANCE — 105 only, not all sizes in all styles in sizes 4 to 14. $1
BRAIDED RUGS AT 1/2 PRICE — Reg. 1.97 to 29.97 rugs. Sizes 2x3' and 9x12' 98¢ to 14.98
19.97 AMBER CHAIN LIGHT — Complete with chain and hangers. A great buy at a big $10 savings. 9.97
3.47 to 7.99 GIRLS CAR COATS— 32 Only — Some with hoods, broken sizes many are one of a kind. 1.79 to 3.99
REG. 8.88 HOPSACK BEDSPREADS — Print spreads are washable and no-iron. Decorator florals. 6.88
2.97 IMPORTED GLASS VASES — Imported Swedish glass, makes great decorator accents. 5 only. 2.97

7.97-16.97 WOMEN'S ROBES — 14 only— fleece and corduroy. Limited quantities. 4.99-11.79
7.97 LADIES SWEATERS — 24 only so hurry for best selection. In assorted styles. 5.97
1.99 LADIES BLOUSES — In small size only. Assorted styles to choose from. 40 only. 99¢
6.97 LADIES CAPRIS — 30 only—a great value at this price. Hurry to Whitney's. 4.99
LADIES MILLINERY — 15 only—popular styles now reduced. Hurry for best selection. 99¢
REG. 3.97 CASUAL SHOES — Assorted styles & colors, each a bargain for month-end savings. 1.99
REG. $1 COSTUME JEWELRY — 60 pieces only. Now save over 60% on each piece. Limited. 39¢
REG. $1 OPAQUE HOSIERY — Only 100 pair so hurry to Whitney's now. Extra low priced. 69¢
BOUFFANTS-CURLER COVERS — Regular $2 to $5. Discontinued patterns at savings 99¢-2.97
29c TO 99c SUNDRIES — Discontinued items. All priced at big savings. 1/2
REG. 2.97 BOYS ROBES — Corduroy robes in small sizes for little boys. $1
2.97 TO 3.97 GIRLS CAPRIS — Bonded capris in girls sizes. Each a big bargain. $1
GIRLS SKIRTS, BLOUSES, SLIPS — Reg. 1.97 to 3.97. Quantities are limited, so hurry. 1/2
59c "GIGI" HAIR SPRAY — Discontinued size. Hurry, first come, first served. 25¢
REG. 2.97 BOYS JEANS — Permanent-press jeans in reg. and slim-cut. Sizes 6 to 12. 1.99
2.99 BOYS SWEATERS — Cardigan and pull over styles in assorted colors. 1.77
$7 YOUNG MEN'S SLACKS — Permanent-press in bright colors. Slim cut for good looks. 1.99
1.97 MEN'S SPORT SHIRTS — Short sleeve style in a variety of colors. Only 60 shirts. 77¢
MEN & BOYS' BELTS — Reg. 57c to 77c. Plaids, paisleys and black vinyl. 100 only. 29¢
BATH & HAND TOWELS, WASH CLOTHS — Reg. 37c to 1.97. Famous brand, discontinued styles 19¢-99¢
1.87-1.97 TIER CURTAINS — Homespun style in 24-in. length. A great buy at Whitney's. 48 pr. 99¢
Reg. 1.87-2.97 TIER CURTAINS — Dotted nylon marquisette. Only 179 pair so hurry. 99¢-1.99
1.87 TO 18.97 DRAPERIES — Antique satin or Fiberglas Several lengths, widths. 99¢-9.99
ACRYLIC PILE RUGS — Reg. 2.57-5.47 rugs in round & oval style. 26 only 99¢-1.99
14.97 ANTIQUE POLE LAMP — Coach style, gold color, now at a big $5 savings. 1 only. 9.97
14.95 SEASCAPE PICTURE — Choice of frames. 6 only so hurry to Whitney's. 7.47
PLASTIC SCHOOL BAGS — For little girls, were regular 97c. Now reduced 29¢
4.99 ROASTING BOARD — Includes fittings and hooks. Save $2. 12 only. 2.99
99c ROASTING PAN — Aluminum heats and cleans easily. Holds up to 20 lbs. 49¢
39c CHARCOAL LIGHTER — "Char-Lite" brand now at big savings. 24 only. 9¢
6.88-9.95 SEAT BELTS — Retractable with approved nylon webbing. 11 only. 2.99
WHITE WALL TIRE INSERTS — Set of 4 to dress up your wheels. Reg. 2.47. 8 sets only. 99¢
TUB TILE EDGING — Set includes sealer and edging. Regular 4.99. 2.99

ON SALE AT WHITNEY'S CLAIREMONT STORE ONLY
3902 CLAIREMONT MESA BLVD., SAN DIEGO PHONE 273-6010

DORMAN'S
Dynamometer engine-tune-up
$17.95
Dynamometer, NOT Dinosaur.
In case you're confused, a Dynamometer is a unique machine that tests your car at all speeds under all driving conditions, without the car moving an inch. We've taken the guesswork out of engine tune-up.
Just $17.95 for all U.S. made 6's—$19.95 for V8's. And that includes new plugs, points, condenser and rotor.
Tune-Up service available at 4 locations:
DORMAN'S Since 1918
EL CAJON 221 N. Magnolia 444-2183
CHULA VISTA Landis at "F" 422-9246
KEARNY MESA 3950 Convoy 279-1141
PACIFIC BEACH 980 Grand Ave. 488-0629

On The Field with LITTLEFIELD

By LARRY LITTLEFIELD

A little bit about a lot of sports this week:

THROLF—Say what? Throlf! Alice Dutton of La Jolla tells us that the world premiere of this new game will be held Sunday at the Spindrift Pitch and Putt Golf Course at the La Jolla Beach and Tennis Club.

Created by the Rev. Lawrence H. Waddy, the contest is one of throwing the golf ball, rather than hitting it with a club. Easier? We'll see. La Jolla pro Paul Runyan will use his clubs in a match against Don Kojis of the Rockets, Emil Karas, Charger promotions man and La Jolla High quarterback Scott Boughton. It all starts at 2:30 p.m. What they gonna yell, Fred. Thore-?

SWIMMING—University High swimming coach Chuck Williams is waging a one man campaign against the term "minor sports" and points out that the sport, like cross-country, wrestling, gymnastics, tennis and golf, isn't "minor" to those who participate and only classified thus by the press.

Actually, the classification of football, basketball, track and baseball as "major sports" probably stems from the fact that high schools and colleges many years ago gave letters for sweaters or jackets to athletes only in those sports with minor or smaller monograms recognition to others.

Nevertheless, swimming is gaining in popularity in the Western League with All-American free styler La Jolla and the talented Aqua Dons, who will probably capture the league championship. Essat so, Martha?

SURFING—The "Short Board Rebellion" is sweeping surfing this year with the average length of surfboard dropping to about 8-6. "Due to some top name surfers riding name brand boards a few years ago, design went the wrong way for a while," explained Larry Gordon of Gordon and Smith Surfboards. "Now its back on the right track and I predict next year the length will average from 8-0 to 8-2." Floyd Smith, the other half of G&S, reports from Australia that he is having trouble selling used boards longer than 8-6. In the Islands they're using nine-foot "Big Guns" and pushing them out as they swim behind. Maw, what's Cowabunga mean?

BASKETBALL — Voting for the Western League's "Flop Team of 1967-8" ended in a tie between Point Loma and Mission Bay. At a coin flipping ceremony to break the deadlock, the coin landed on its edge and rolled down the gutter. What a horrible thing to do, Sam.

HORSE RACING — Inside observers say that John Alessio has a two-furlong edge in the race to re-bid for Del Mar operation. One race fan suggested a complete renovation of the Seaside track, starting from scratch with plenty of scratch. "The only good thing about that track is the dirt," he said. Funny fella, huh Maude?

BASEBALL—Herb Benninghoven, who has been a scout since 1936, is still another "talent man" from the North Shores area, making his home in Pacific Beach. He currently scouts for the Pittsburgh organization.

Western Leaguers getting a second glance include Larry Luxenburg, Alan Hunt, Bob Thompson, Greg McElroy, Rick Robleski, and Dom Vitrano with "future book" on Doug Fisher, Tommy Dodd and Kevin Madden. Shay, whatsha shpitter, Shun?

FOOTBALL — San Diego State's Don Coryell was pleased with the first week of Spring practice and a few names you'll be hearing about from Aztecland will include, in addition to Mack Dillingham, Joe Turpin and Fred Dryer, may include ex-La Jollan Bob Merrill, an offensive guard; defensive backs Nate Wright and Clancy Oliver; linemen Carl Weathers and Steve Brinkley and offensive backs Bill Rainey and Andy Rodriquez. The Red-Black game has been set for April 27. Issat a Indian vs. Negro game, Joe?

TENNIS—If there's any sport suffering from the lack of proper facilities on the high school level it's tennis. Not only are the courts dangerous, with steel nets and nearby poles supporting basketball backboards, but the playing surface of blacktop is uneven and dirty in most cases. After a match at one school, a brand new tennis ball looks like a black rubber handball. No lie, Zeke?

GARCHERY—This new sport give archers a chance to have fun on the golf course, too. Special arrows, with golf balls attached three inches from the tip, are shot to the greens, removed and shot to the cup by using the feathered end of the arrow like a billiard cue. No world premiere date has been set as yet. The sport was invented yesterday. Sumbody iss a puttin' ya on, Tiger.

Top Big League Clubs Test Stadium Diamond

San Diego baseball fans will receive a preview of what three major league pennant contenders will look like during the coming season this April 5, 6 and 7 when the San Francisco Giants and Los Angeles Dodgers of the National League and the Cleveland Indians of the American League invade San Diego to help inaugurate baseball in the new San Diego Stadium.

The Giants and Indians battle in an 8 p.m. contest Friday (April 5) in the first hardball game ever played in the new, 50,000 seat Mission Valley facility.

The Indians and Dodgers will play an 8 p.m. contest Saturday followed by a 1 p.m. game Sunday.

Tickets for the three games are on sale at the San Diego Padre box office at San Diego Stadium, at all Highlander Men's Stores and at all Metro Ticket Agencies.

Since the April 5 date is only four days ahead of the season openers for all three clubs, they will be using their front line players in San Diego.

For the Giants, their lineup will feature such stars as the incomparable Willie Mays and Willie McCovey, Jim Ray Hart, Ron Hunt and Jim Davenport along with possible starts by mound stars Juan Marichal, Gaylord Perry, Mike McCormick and Ray Sadecki.

The Indians will go with such proven major leaguers as Leon Wagner, Jose Cardenal, Larry Brown, Max Alvis and Vic Davalilo along with pitchers Luis Tiant, Sonny Siebert, Tom Kelley, Sam McDowell and Steve Hargan.

Manager Walt Alston returns as Dodger field boss for the 15th year and will have such veteran stalwarts as Don Drysdale, Jim Grant, Claude Osteen, Phil Regan and Bill Singer on the mound along with Jim Lefebvre, Nate Oliver, Wes Parker, Zolio Versalles, Willie Davis, Ron Fairly and Al Ferrara.

Herm Franks will begin his fourth season as manager of the Giants while the Indians will be playing under first year manager Alvin Dark who led San Fancisco to the National League pennant in 1962 and last year was with Kansas City of the American League.

Slow Pitch Men To Meet Monday

The Pacific Beach Slow-Pitch Softball League will hold its organizational meeting next Monday at 7 p.m., at the Pacific Beach Recreation Center, Diamond and Gresham Streets.

President James Morrell has indicated that all team managers or sponsors interested in fielding a team for the coming league season beginning in April should be present for this meeting.

WL 'Star of the Week'

BUC SPARKPLUG—Led by fancy fielding junior shortstop Doug Fisher, this week's Sentinel Western League "Star of the Week," Mission Bay has moved into an early league lead behind a fine defense. Fisher has turned in some superb efforts afield and won one game with his bat. The Bucs face Clairemont tomorrow in an important contest at 3 p.m. Both clubs are undefeated, but the Chiefs have won nine straight without a loss.

Western League Standings

BASEBALL

League Games	W	L	GBL
Mission Bay	2	0	
Clairemont	1	0	½
Madison	1	0	½
University	1	1	1
University	1	1	1
Kearny	1	1	1
La Jolla	0	2	2
Point Loma	0	2	2
All Games			
Clairemont	9	0	
Mission Bay	5	2	3
Madison	4	2	3½
Kearny	4	3	4
University	3	2	4
La Jolla	1	5	6½
Point Loma	1	6	7

TOMORROW'S GAMES

Mission Bay at Clairemont, 3 p.m.
Madison at Point Loma, 3 p.m.
Kearny vs. University, Robb Field, 3 p.m.

TUESDAY'S SCORES

Clairemont 14, La Jolla 2
Mission Bay 4, Kearny 3
University 1, Point Loma 0

TRACK

League Meets		
Kearny	2	0
Clairemont	2	0
*Point Loma	1	1
Madison	1	1
*University	0	1
La Jolla	1	2
Mission Bay	0	3

*Yesterday's meet not included

TOMORROW'S MEETS

Clairemont at Kearny, 2:45 p.m.
Mission Bay at Madison, 2:45 p.m.

★ ★ ★

Bucs Take WL Lead, Now Face Favorites

Mission Bay has twice come from behind to whip two contenders and take an early lead in the Western League baseball race. Those accomplishments should have earned the Buccaneers a little rest.

Instead, the battling Bucs now are faced with their biggest test of all, meeting the favored Clairemont Chieftains tomorrow at 3 p.m. on the hilltop diamond.

Madison, also undefeated, visits Point Loma in what appeared to be the ""big one" before the race got underway, but Loma's failure to score runs has left them in an 0-2 hole. Tomorrow's third game sends Kearny (1-1) to Robb Field, Ocean Beach, to meet University (1-1) at 3 p.m.

Western League track reaches a high point tomorrow when undefeated Kearny and Clairemont match strengths on the Komet oval at 2:45 p.m. Clairemon't 102-16 victory over Mission Bay, compared to Kearny's 92-26 score over the same club, points to a close meet, but the Komets are still favored by 10 to 15 points.

Since University and Point Loma met yesterday, the only other Western League meet on tap tomorrow sends Mission Bay to Madison, also at 2:45 p.m.

Two top pitching duels will be featured tomorrow, with Clairemont's sensational junior, Tommy Dodd, opposing Mission Bay's lefthander, Ken Barnett. Madison will probably send ace Alan Hunt against Point Loma's Larry Luxenburg in a game that could stack up zeroes into the night.

Mission Bay got to Luxenburg for five hits and two runs, but the Pointer portsider may be tougher throwing off the Point Loma mound. Hunt, on the other hand, stopped the Peninsula team last year on a no-hitter and looks even better in '68.

Mission Bay beat Loma with two runs in the last of the seventh, 2-1, last Friday, and used another pair in the bottom of the sixth to top Kearny Tuesday, 4-3.

Again outhit by one, the Bucs won on the strength of Ken Gilfillan's three RBIs and some clutch pitching by lanky Greg Pilcher, who won his own game by singling in the winning run. Gilfillan knocked in the tieing run in the sixth with an infield out that scored Mike Peterson who had started the rally with a triple. Gilfillan earlier boomed a two-run homer in the second inning. Dom Vitrano homered for the Komets.

Vitrano, with five hits in his first eight league at bats, was the key figure in a first inning Kearny triple play as he snagged a liner near second, stepped on the bag and fired to first.

It was Kevin Madden's solo homer for University that gave the Dons a 1-0 victory over Point Loma, although the shutout pitching of Greg Tomzyck had much to do with the win, too. The Pointers managed only three hits off the Don ace.

Meanwhile, Clairemont made its Western League debut by smashing La Jolla, 14-2, but using only eight hits. The Chieftains can take the league lead away from Mission Bay tomorrow, but might have to share it with Madison.

The fact that Clairemont's track victory over Mission Bay was by a larger margin than Kearny's is due partially to the absence of several key men out of action for the Komets were not risking slight injuries in preparation for tomorrow's meet with the Chiefs.

Kearny's times are superior to Clairemont's in most events and the most interesting duels should come in the distance races, the high jump, hurdles and especially the 440 and mile relay races.

Home Town Win Possible Sunday In Sprint Cars

Chances for a home town victory over the top sprint car drivers on the west coast in Sunday's CRA battle at Cajon Speedway has increased with the posting of the latest entrees.

Over 40 cars have already signed for the meet with five of the top 25 in points locally based. In second place in the Charlie Chassey Chevy rides Bob McCoy of San Diego, who has already won a main event this season at Irwindale.

In 11th place is Carl Adams of El Cajon in a top machine the Thompson-Garcia Chevy and 15th is held by local veteran Dick Fries of San Diego in the Culbert-Meltzer Chevy. Ace Duncan of Santee and Les Crawford of Lakeside hold down 18th and 25th spots. Local drivers will go to the post for Qualifying set for 12:30 p.m.

To meet the local threat, five offy powered sprinters are ready for such top names as Bob Hogle, Buena Park; Hank Henry, Escondido; Paul Jones (Parnili brother) of Torrance; and Walt Kennedy, Hacienda Heights.

The star studded field include Ned Spath, Billy Wilkerson, Jimmy Oskie, Dick Zimmerman, Rick Goudy and the five-out-of-six try winner in modifieds here, Frank Secrist of Oildale, this is the biggest group of top names ever to race at the local oval, with over 60 cars expected.

Mesa Dedicates Meet To Tauber

Mesa College's track team will run one for Rick tomorrow.

The Olympians will compete against Palomar College in what may be the top junior college track and field meet of the year and will dedicate their efforts to Rick Tauber, who was to be an important member of the team before he was paralyzed in an auto accident in Colorado, Feb. 13.

The meet starts at 2 p.m. and Mesa coach Dick Coxe said the team hopes to complete a telephone call to Tauber before it starts. Tauber is a former Mission Bay athlete who played for the Olympian football squad.

Mesa scored an impressive 84-61 win over a strong Grossmont College team in its PSC opener last week, but faces another tough task against the Comets (2-0).

GIGI'S HAWAIIAN QUARTER
Hawaiian Gift Items
Hawaiian Print Shifts, Muu Muu's Special Price $7
Hawaiian Print Men's Shirts Special Price $6
GIGI'S HAWAIIAN QUARTER
939 GARNET
PACIFIC BEACH

KARATE

(BOTH SEXES)
Learn Self Defense, Physical and Mental Training
Black Belt Instructor
FRED KENYON
Phone 488-5374 or 459-7242
5623 LA JOLLA BLVD.

AUTO RACES
C.R.A. SPRINT
SUNDAY 2 P.M.
ADM. $2.50
Kids & Jr.'s $1.00
Qualifying 12:30
See:
BIG CAR ACTION
THRILLS—SPILLS
1 MILE NORTH U.S. 80 on 67 BRADLEY WEST GILLESPIE FIELD
CAJON SPEEDWAY

3/8 MILE PAVED OVAL

END OF A FINE SEASON

Gull Finale Sunday

The San Diego Gulls close out the regular season this weekend with a trio of games against the Phoenix Roadrunners.

The Gulls will play in Phoenix tomorrow and Saturday nights, then return to the Sports Arena for the final game of the season on Sunday night.

With third place clinched in the Western Hockey League race, the Gulls will be in the playoff race for the Lester Patrick Cup for the first time. Last season, the Gulls' first in the WHL, the team finished far out of the playoff race.

The Gulls opened their final four-game series against Phoenix last night, hosting the Roadrunners in a game at the Sports Arena.

"We can't change our position," said Gull Coach Max McNab, "but we will certainly be playing to win. We can't take a chance on getting sloppy for the playoffs."

"Everyone else is locked in games that mean something in the standings, so we will have to keep really sharp for the playoffs.

The big story in last week's two-game series with Seattle at the Sports Arena was attendance. The Gulls drew 24,238 for the two games and surpasssed last season's total attendance record.

The two big crowds gave the Gulls a season total of 318,323, with two home games to play. The Gulls are averaging 9,362 per game through 34 home dates. Last season's total draw was 315,021.

The Gulls dropped a 4-1 game Wednesday night in Seattle and came back to defeat the Totems, 4-1, the following night in San Diego and then lost, 2-1, to the Totems in an exciting, close-checking contest on Saturday evening.

The two wins gave Seattle a 7-6-1 edge over the Gulls in the seasonal series. The Gulls lost the seasonal series to Vancouver by that same margin, and took a 7-6-1 edge over Portland in that series.

The Gulls hold a 5-4-1 edge over Phoenix going into the final four games between the two clubs.

Award presentations will be made to honored Gulls' players at Sunday night's final game. Trophies will be presented to the top scorer, top goal scorer, most valuable player and rookie of the year, as well as to the two winners of the Sandy Awards, to the players who best exemplify the spirit, hustle and determination of the Gulls.

Land Sale

The City Council is expected to approve an agreement for sale of certain Torrey Pines properties to Calbiochem, a Loss Angeles firm, today for $566,500.

Indy Race Set For Arena TV

For the second straight year, the San Diego International Sports Arena will carry the "live" MCCA closed circuit television broadcast of the famed Indianapolis 500 mile race on Thursday, May 30, Memorial Day.

The telecast will be viewed by Arena spectators on the world's largest screen, a specially made 20 by 30 foot structure. Coverage of the event will include use of 15 cameras, two wireless cameras, 25 microphones and 83 personnel. Coverage will include instant replays of dramatic occurrences on the track. For advance ticket information phone the Sports Arena, 224-4176.

CLIP & COLOR — CLIP & COLOR

OVER $300 IN PRIZES DURING

SHAKEY'S COLORING & JINGLE CONTEST

1st PRIZE: 3 Months supply of Large Shakey's Pizzas (1 a week for 3 months) and 2 Magic Kingdom Books to Disneyland.

2nd PRIZE: 1 Month Supply of Large Shakey's Pizza (1 per week for 1 month) & 1 Magic Kingdom Book to Disneyland.

3rd PRIZE: TEN 3rd Place Awards of 1 Large Pizza

4th PRIZE: TEN 4th Place Awards of 1 Small Pizza

FREE 20c SIZE SOFT DRINK TO EVERY BOY & GIRL (12 or Under) WHO ENTERS CONTEST!

Name .....
Address .....
Age .....
Phone .....

JINGLE: "THE SHAKEY'S CHEF IS DANCING FOR JOY BECAUSE . . .

_____
_____
_____
_____
_____ !"

(MAKE A RHYME OR WRITE IN 50 WORDS OR LESS)

CONTEST RULES & INFORMATION

Contest open to boys and girls 12 years of age and under. Contest is not open to dependents of Sentinel or Shakey's employees. (Age differences will be taken into consideration by judges.)

Color the "Dancing Shakey's Chef" any way you choose — crayons, colored pencils, chalk, paint, etc.

Enter as often as you like. Contest closes Tuesday, April 2.

Fill in the entry blank, cut out entire ad and submit to Shakey's Pizza Parlor at either of their two locations (addresses below), or send to The Sentinel Newspaper, 2724 Garnet Ave. (mark envelopes C/O Shakey's Coloring and Jingle Contest).

If more space is needed for Jingle, fasten separate piece of paper to your entry.

All entries become sole property of Shakey's Pizza Parlor for their exclusive use.

EXTRA DANCING CHEFS MAY BE PICKED UP AT:

In Kearny Mesa at 7888 Othello St. 279-3300

In Pt. Loma at 3225 Midway Dr. 222-0388

CLIP & COLOR — CLIP & COLOR

early-bird look at Spring FASHIONS

TURN THE PAGES . . . *FOR A WONDERFUL WAY TO WALK INTO THE MOOD OF SPRING . . .*

'I Married A Stripper And Proud of It!'

If you want to startle your new husband one of these spring mornings, announce at the breakfast table that you're going to turn "stripper." Lest you interpret the term the way he does, you should know that it has a second, more modest meaning. In laundry parlance, stripping refers to the process of getting your clothes and all the rest of your washables to shed their dinginess.

Many times this dinginess results from your over-enthusiastic use of soap or detergent. Rinse cycles of washing machines can't cope with the excess, so traces of soap or detergent stick with your clothes. In time, with multiple washings, the residue builds up and causes greying. Or in some cases, where hot iron and detergent residue meet, a singe-like browning occurs.

This is where stripping comes in, a process thats simple, effective, yet not often practiced. Here's how it's done. Abiding by the basic laundry principle of washing whites with whites, light colors with light colors, put a load through its regular wash cycle. But instead of soap or detergent use three tablespoons of sal soda concentrated. The sal softens the water and loosens the residue. Right off you'll notice the water sudsing . . . positive proof of lingering soap or detergent, for sal doesn't suds. You may have to repeat the process once, twice or even more or until suds-free rinse water signals the all clear. At this point, it's one more time, only now along with the sal you add soap or detergent . . . less than you normally would, for remember sal softens the water. Clothes will emerge positively brilliant compared to what they were when you started.

So if you want your launderables . . . everything from lingerie to blouses, sheets and towels . . . to look livelier this spring and last longer, strip, ladies, strip! You'll have your husband's full approval.

pre-Easter Sale!

SWEATERS Regular 2.88 & 3.88 ..... NOW 2.66

SKIRTS Regular 2.88 & 3.88 ..... NOW 2.66

CORDUROY CAPRIS Regular 2.66 ..... NOW 2.00

CHILDREN'S DRESSES & CAPRI SETS . . 2.00 JP

ARDEN'S DRESS SHOP
"Dress for Less"
LOMA SQUARE — Midway & Rosecrans
BankAmericard — Master Charge
Instant Credit to Military Personnel

SWING INTO SPRING WITH . . .

DACRON POLYESTER DOUBLE KNITS

Wide selection of solids, textured, prints, matlesse, ribbed . . . 54" to 62" wide.

- Machine Washable
- Machine Dryable.
- Crease Resistant.
- No Ironing Necessary

Reg. $10 yd., NOW $6.00 Yd.

$4.50 Yd. 500 Bolts, Colors, Patterns

DACRON POLYESTER AND COTTON

Wash N' Wear 70% Dacron, 30% cotton. White only.
• Wonderful for Blouses, Slips, Linings, etc. 45" wide. Reg. $1.25 yd. NOW 50¢ yd.

YARDAGE CITY
LOMA SQUARE SHOPPING CENTER
MIDWAY & ROSECRANS
Mon. & Fri. 'til 9:00 p.m.
224-2889

All Woman Look Is In

There is little doubt that Paris is still the big influence on New York manufacturers . . . notable . . . St. Laurent's fit and flare, tunics and long jackets . . . Dior's and St. Laurent's shirts and ruffles . . . Ungaro's bi-colors . . . Cardin's pleats . . . and of course belts and softness everywhere where fashion begins. This Spring 1968 is the time to be All Woman.

Long jackets seem to be casting their shadow; they were seen at the couture houses of Adele Simpson, Lotte, Monte Sano and Pruzan, Laird-Knox and Teal Traina, among others. Already in the New York adaptations the long jacket is making the scene at the retail level.

Fashionable Smiles Feature Pretty Teeth

In one fashion word: Smile. No matter what your style of wardrobe — mini, midi, or maxi, the beauty and grace that you project is always radiated through your smile.

Your smile is a special, wordless way of welcoming your husband home in the evening; it's an intimate way of expressing affection; it's a shared joke and a way to soothe Junior's scraped knee. And, it's just about the easiest way for a girl to become so much prettier.

Here's a guide to perfecting your smile—with notes on the latest in tooth care as well as fashions in lip shape and color.

First of all, your smile rating is only as good as your teeth. But, if you're not born with beautiful teeth, what do you do?

1. Brushing your teeth is still the most important way to protect them against cavities and to keep them looking—and feeling—clean and white. Make sure you brush each area of the mouth carefully in an up and down motion away from the gums. The children's phrase "Down on the uppers, up on the lowers" may help you remember the proper method.

2. Keep two toothbrushes on hand—to be used alternately. This gives each a chance to dry thoroughly in between brushings. Also keep a baby-size or folding toothbrush in your purse for after lunch date brushings.

3. Toothpaste helps clean and whiten the teeth. In addition, a toothpaste with stannous fluoride, like Crest, actually makes the teeth more resistant to cavities (no matter what your age). The American Dental Association as early as 1961, recognized this brand as being effective against cavities. And now, this decay-preventer is also available in new mint flavor as well as wintergreen.

4. Daily use of dental floss will help clear out bits of food from in between the teeth, and along with brushing with a stannous fluoride toothpaste, will help protect you against cavities.

5. Mouthwash keeps your mouth clean and sweet. And, those six glasses of water a day which all doctors recommend are another good way to keep your mouth fresh and fragrant.

6. A well-balanced diet, too, helps your teeth. Milk and other dairy products, as keep teeth "scrubbing" foods keep teeth and gums clean and healthy. You've heard it before, but it's oh-so-true: sweet sticky foods cause cavities.

7. Regular dental checkups also are important for good, strong teeth. By examining your mouth periodically, your dentist can locate—and correct—any problems before they become serious.

8. and, of course, you girls should surround your fluoride-protected teeth with the most fashionable lip colors, suited to you and your pretty smile.

Flower Power In Underworld

If you want to make the fashion scene this spring, break into print.

You can do it without protests or marches; all you need is a vote in favor of flower power in the underworld of fashion.

Lingeries and foundations are blooming with gardens of bright flowers and you can take your pick among the daisies, camellias, and roses that will grow under cover of minis and midis come spring.

Flower power in the Gossard collection means the elegant simplicity of the Japanese inspired Japonica flower, or free floating daisies on striped grounds. Together these smashing prints make a complete bouquet for your wardrobe, whether you are tiny or tall, large or small, and whether you want pettipants, slips, pantie girdle or bra. In fact, this is the first season that you'll be sure of breaking into print, no matter what your size.

If you are shy about showing off potent prints because they have bold designs on your figure, you can have your flowers and wear them too as your own hidden indicator of spring fashion.

PATTERN PLAN

Spring has a plan for patterns . . . the look is clearly defined . . . the colors are light-brights or black and white . . printed into flowers, swirls, delicate etchings, and much softer and smaller geometrics.

Society-Clubs

Kresge's for family savings

LOMA SQUARE — CORNER OF MIDWAY DR. AND ROSECRANS ST.

4 BIG DAYS — THURSDAY - FRIDAY - SATURDAY - SUNDAY

Plan and Plant Now

JUNIPER SALE!

- PLUMOSA (Horizontal)
- SEA GREEN
- BLUE PFITZER
- SHORE COMPACTA
- BAR HARBOR
- GOLDEN PFITZER
- JUNIPER PROSTRO VARIGATED
- ARMSTRONG

— ALSO —

• Fruiting Mulberry • White Oleander • Sand Palm • Black Pine • Many Others

IN GALLON CANS YOUR CHOICE 33¢ EA.

STORE HOURS — 10 to 9 p.m. Daily — Sunday 10 to 6 p.m.

Fashion plate.

The whole family can get dressed up with a BankAmericard.® It's good at men's clothing stores, women's clothing stores, children's clothing stores, family clothing stores, department stores, shoe stores and millinery shops. But no matter how many places you use a BankAmericard, you get only one bill — and plenty of time to pay it. (Twenty-five days with no service charge, a lot longer for a small fee.) So if your family is in need of a new spring wardrobe, use your BankAmericard. You'll find it a very comfortable fit.

BANK OF AMERICA NATIONAL TRUST AND SAVINGS ASSOCIATION • MEMBER FEDERAL DEPOSIT INSURANCE CORPORATION

Burriston's Fine Shoes
A Division of Boldrick's Fine Shoes
LOMA SQUARE — MIDWAY DR. & ROSECRANS
Tel. 224-1409 Mon. & Fri. 'til 9 P.M.
ALSO AVAILABLE AT BURRISTON'S FINE SHOES, LA JOLLA, and BOLDRICK'S, DOWNTOWN

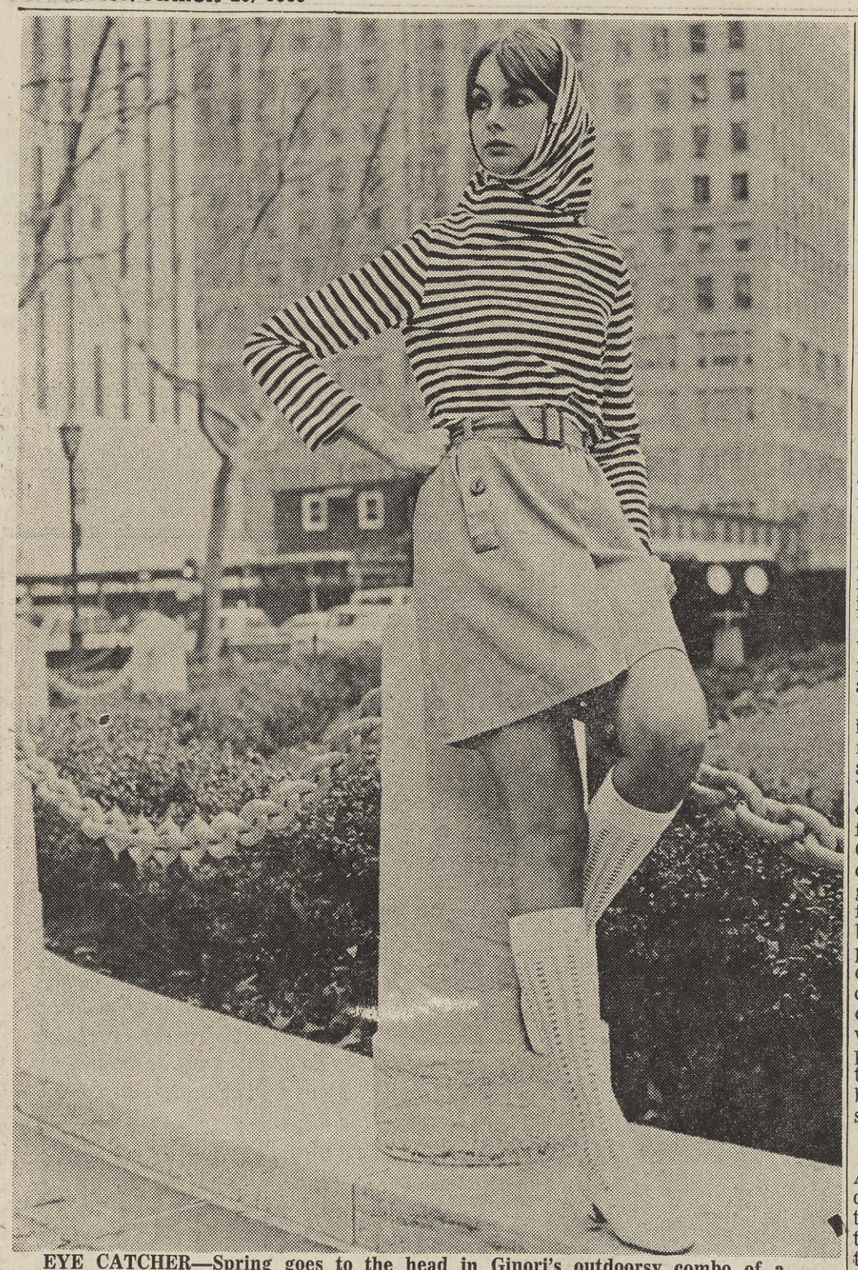

EYE CATCHER—Spring goes to the head in Ginori's outdoorsy combo of a black and white hooded jersey shirt and a trouser-pocketed wrap-over skirt in a cotton blend. Waistline is marked with self belt. Fashion photos courtesy of New York Couture Group.

town talk

By MARY FISHEL

FASHION IS . . . Spring. And even in the state of California, where it stays green all year 'round, there are signs . . . the beautiful wisteria, which blooms almost overnight and disappears as fast . . . the leaves and buds bursting out on some of the more Eastern type trees . . . and everybody who owns a convertible with the top down! Fashion is the latest edition of "Elegance" . . . the most beautiful fashion magazine of them all straight from Paris with its haute couture and international fashion collection for Spring and Summer 1968 . . . also newest fabrics (swatches and all) and latest colors, not to mention the fashion pictures in color of some of the most beautiful models in the world. And for those who read French, it is in French and English alike.

Fashion is LOVE according to Harper's Bazaar, which features fashions the men adore and LOVE'S new hero Warren Beatty. Fashion is our pictures in this issue from the New York Couture Group. They have announced it's the mini look for lingerie . . . chemises are perfect for any length skirt . . . brilliant new colors in prints . . . impeccable tailoring . . . long frothy silk chiffons to float across the evening scene . . . ruffled white linen blouses . . . imported French cottons . . . the shirt look is back and it's black for the femme fatale, sophisticated woman.

* * *

FASHION IS . . . "Out Like A Lion" . . . a March dinner dance scheduled Saturday by the Woman's Auxiliary to the San Diego County Dental Society at La Jolla Country Club.

Cocktails will be served at 6:30 (no host style) followed by dinner and dancing to the "Gringo Brass," according to Mrs. Lawrence F. Andrews (she is auxiliary prexy) and Mrs. Ralph Otterstrom, chairman.

Among the early reservations are Drs. and Mmes. N. Calvin LaDue, Ralph Sonstegard, Donald Schutte, Leland Fletcher, A. Lamar Byrd, George Glenn, Donald Griffiths, Thomas Seaton, Paul Horne, Larry Mabile, Edwin Chelsea Jr., Frank Wellington, Roy Slack, Allan Sander, Mode Perry, Donald Brewer, Robert Rens and Dr. John Holman and Mr. and Mrs. Edwin Chelsea Sr.

* * *

FASHION IS . . . riding a bus Friday evening, when the Thursday Club Juniors and their husbands plan to "go aboard" in the Mission Valley for a trip to the Little Bavaria in Del Mar.

A "penny wheel of fortune" will keep the passengers busy until they arrive at their destination, where they will enjoy a German buffet and dancing.

Mrs. Richard Meads is chairman assisted by Mrs. Allen Don Pollock. Some of the Juniors are even going to be brave enough to polka with their partners!

* * *

FASHION IS . . . ever attaining the age of four score years and ten . . . Miss Elizabeth Blackshear of San Bernardino has achieved this feat. She will be honored Saturday evening at a dinner party at the home of her sister and brother-in-law, Mr. and Mrs. John M. McLeese, of Pacific Beach.

The family get-together will include Mr. and Mrs. Alan Preston of San Bernardino, Mr. and Mrs. Robert A. Clark and sons Stephen and Bobby, Colonel W. F. Nolan and Mrs. Nolan, Joe Fitzgerald, Johnny and Bobby T. Nolan, Mr. and Mrs. W. F. Nolan Jr. and Mr. and Mrs. Kenneth McLease.

Miss Blackshear, formerly of Alexandria, Louisiana, moved to California eight years ago.

Sandal Sees Fun Future

Now fashion has a yea 'round fling with the sandal once limited to beach and casual wear for summer, now seen in elegant and dressy adaptations as well as the popular casual looks.

The sandal swings in for spring . . . Shoe makers feature wide-open look in both shoes and sandals . . . and slipper makers are scoring with the same.

Two of the trends . . . the thong and the platform sandal.

Platform . . . a platform sandal in bi-color leather . . . sock lining, sling-back and straps in orange, green, yellow and pink, contrasting with connecting top unit, platform and heel — all in white.

Sling-back thong . . . in popular vinyl patent . . . fruity colors and black.

Braided thong . . . One manufacturer uses silver or gold threaded fabric for a neat little thong sandal, held on by silver or gold braiding . . . attaches a teardrop shape heel.

GOP WOMEN

Pacific Beach Republican Woman's Club will hear Jack Percival, Americanism lecturer, at an 8 p.m. meeting April 5 at Hornblend Hall, 1721 Hornblend Hall.

Percival who is sponsored by the club and its friends will speak on "The Mess We're In."

Mr. and Mrs. Carl Huckaby of Point Loma announce the birth of a daughter March 13 at Doctors Hospital.

SMASHING STYLE—Cotton brocade is dirndl-skirted and sashed high with a deep V-plunge neckline for a blue and white "sugar loaf" print dress. Sure to be a smasher from Townley by Chuck Howard.

You've Had the Rest — Now Try the Best!
MEXICAN FOOD
EL RANCHERO
7404 LA JOLLA BLVD. Phone 459-5877
SPECIAL DAILY LUNCH . . 95¢
Food to Take Out
OPEN DAILY 11 a.m. to 10 p.m.

Eeny, Mini Midi, Mo?

For many months now, girl-watchers (male and female) have wondered how high is up. How far can the mini-skirt go?

To endless heights, it seems, judging from a pronouncement by the man who invented topless swimsuits. The man, with initials R.G., has come up with micro-minis, bottomless dresses. Ah, but here's the clincher: they sport bloomers.

In the exotic mood of what is termed his "Siamese" collection, the bloomers have been haremized, to create a more attractive image.

The models who displayed these masterpieces of minilure dressed (or undressed) for the occasion, depending on your point of view. (And according to a male observer in the second row, the view was unobstructed).

The models masked their eyes with purple and red, feathered their ears, or did themselves up like the proverbial Christmas trees. They stuffed themselves into white leotards, and added gold pointed claws to their fingers.

At the other extreme, we read how the London "birds" are taking to the midi skirt. One leading daily calls it Midi Madness. The pound may be devaluated, but the length of the skirt is increasing.

Ruffled blouses and other romantic frou-frou are favored by the damsels.

For those of us who must brush up on our seventh-grade French grammar, we note that "midi" is French, is pronounced "mee-dee" (not "middy," as in "blouse"), is a noun, meaning: "noon; south."

So we see the easy progression to its current fashion usage:

A midi length skirt is midway, usually, between knee and ankle. Definitely the length is going "south" (for the winter, and now for the spring, as well, it seems).

As fashion analysts see it, the midi need not cause a wave of revolt among American women who have adopted the shorter skirt and have no intention of letting hems down on a grand scale.

The midi, experts say, is just one of many smart lengths to which a chic woman may go. Enjoy them all, from micro to midi.

Boys' Styles No Longer Overlooked

Boys tend to be overlooked in the fashion sweepstakes. Naturally, most boys like it that way . . . at least, that's the impression they like to give.

But London boys, the young teens especially, are more forthright about the entire situation.

The boys work hard to steal the fashion scene from the girls.

These are the 16-year-olds, home from public school for the holidays — and just in time for a charity dance in aid of one of the hospitals.

Among the boys — a great concentration on shirt ideas. The ruffles, floppy ties and turtleneck satin shirts are seen everywhere, in all the posh places.

Among the girls — gone are the days when Mum's dressmaker supplied the wherewithal . . . The girls chose their own black velvet and also tried out plenty of white lace ruffles for the first time since their carriage days.

It was a nearly-formal affair. That means latitude — but even so, only two mini skirts were seen all evening.

Among the girls — the Twenties look is reaching down into the teenage strata.

And among the boys — haircuts are distinctly shorter.

QUESTION & ANSWER

Q: "Must all tuxedos at a semi-formal evening wedding match?" A: We assume you're referring to the men in the bridal procession — in which case, the answer is yes. They should be the same color and style.

Another gap that's not apt to be closed is the difference between the claimed depreciation of an item and what one is willing to sell it for.

RED GOOSE SHOES
"Half The Fun of Having Feet"
leads the Easter Parade!
Here they come . . . boys and girls holiday-dressed from the ground up in these good-looking new shoe styles! Whatever the shoe they choose, you can be sure of quality and correct fit, at a moderate price!
FREE GOLDEN EGG, as seen on TV, given with each pair of Red Goose Shoes
6.99 to 9.99
According to size
Kim's
the fashionable family's shoe store
Use Your BankAmericard or Master Charge
• CLAIREMONT QUAD • CLAIREMONT SQUARE
• PACIFIC PLAZA • OCEAN BEACH
Open Mon. & Fri. Nites 'til 9 — Ocean Beach Open Fri. Nite 'til 9

Benbough's
FINE HOME FURNISHINGS SINCE 1905
SHOP BENBOUGH'S MISSION VALLEY CENTER WEST
• NATIONAL CITY SOUTH BAY PLAZA
DAILY 10 to 6, MON. & FRI. 10 to 9
"Instant" Bedrooms
You'll love your "Instant" Guest Rooms from Benboughs . . . a living room styled sofa that just happens to be a real full size bed, too . . . sleep blissfully or sit comfortably . . . your choice of vinyl of quilted cover, reversible foam filled cushions . . . hurry at this price they won't last long.
Vinyl or Quilted Linen covered sofa sleeper
reg. 269.95 189.95 YOUR CHOICE
Benbough's own 6" Firestone non-allergenic foam bedding set or a luxurious extra firm quilted innerspring bedding set, to help you prepare now for your Easter guests. . . . reg. 149.95.
89.95 Your Choice
MEMBER BANKAMERICARD CHARGE ACCOUNT PLAN OR WE HONOR master charge
Benbough's Revolving Charge Plan
Complete complimentary Interior Design service . . . plenty of free parking
Benbough's
Benbough's MISSION VALLEY CENTER WEST . . . 291-3111
NATINOAL CITY SOUTH BAY PLAZA . . . 477-2243

TODAY - TOMORROW - SATURDAY

CROWN International Wigs
DIRECT IMPORTERS

CUT RATE EMERGENCY SALE ENDS SAT. !

COMPARE AT $175
THE HAND-MADE WIG
"La Parisienne"
Silky - Smooth - Soft
Finest Quality European Processed 100% Human Hair, Painstakingly Detailed, Hand Workmanship.
Every hair is hand Knotted to the hand-made foundation.
The hair is spaced in the manner it would normally grow from the scalp!

NEVER BEFORE IN AMERICA AT THIS PRICE

ONLY *$38.88 All Regular Shades

*YOU MUST PRESENT THIS AD AT TIME OF SALE — TO SAVE $20 Off Our Posted Price

FINEST QUALITY European 100% Processed HUMAN HAIR FALLS

Length	Was	SALE
12"-14"	$39.95	Now $11.88
14"-16"	$59.95	Now $29.88
18"-20"	$79.95	Now $39.88
22"-24"	$99.95	Now $49.88

WE SERVICE What we sell! Also restyle your hairpiece

Do Not Be Confused by Neighboring Competitors

948 GARNET PACIFIC BEACH
Today 10:30-6 p.m.
Friday 10:30 6 p.m.
Saturday 9:30-6 p.m.

PARKING • NO WAITING • NO APPOINTMENT NEEDED

Swinging Sail Fish Fashions

You could sail the seven seas in a swinging sunfish sneaker ensemble designed by a prominent rubber company and be ship-shape from sun-up til sun-down.

Featured are nylon taffeta parkas styled for big boys and girls; parkas are wind-resistant and water-repellent. Swingers will like the competitive racing stripes and the hooded, front-flap pocket styles, available in small, medium and large in men's and women's sizes.

The new boat sneakers have fast-drying nylon and cotton uppers with the zig-zag anti-skid outsole.

Both sneakers and matching parkas are color coordinated to the sails of the Sunfish sailboat in shades of racing green, lobster red, slicker yellow, deck blue, sand and beach plum. The official Sunfish emblem is sewn onto the sleeve just above its own zippered pocket. Price for either men's or women's parkas, or for a pair of sunfish sneakers is about ten dollars.

ALUMS MEET

San Diego Alpha Delta Pi Alumnae Association met Monday at the home of Mrs. Eugene Fuller to hear a speaker from San Diego's 200th Anniversary Committee.

Assisting Mrs. Fuller were Mrs. William Kellogg and Mrs. Denton Johnson.

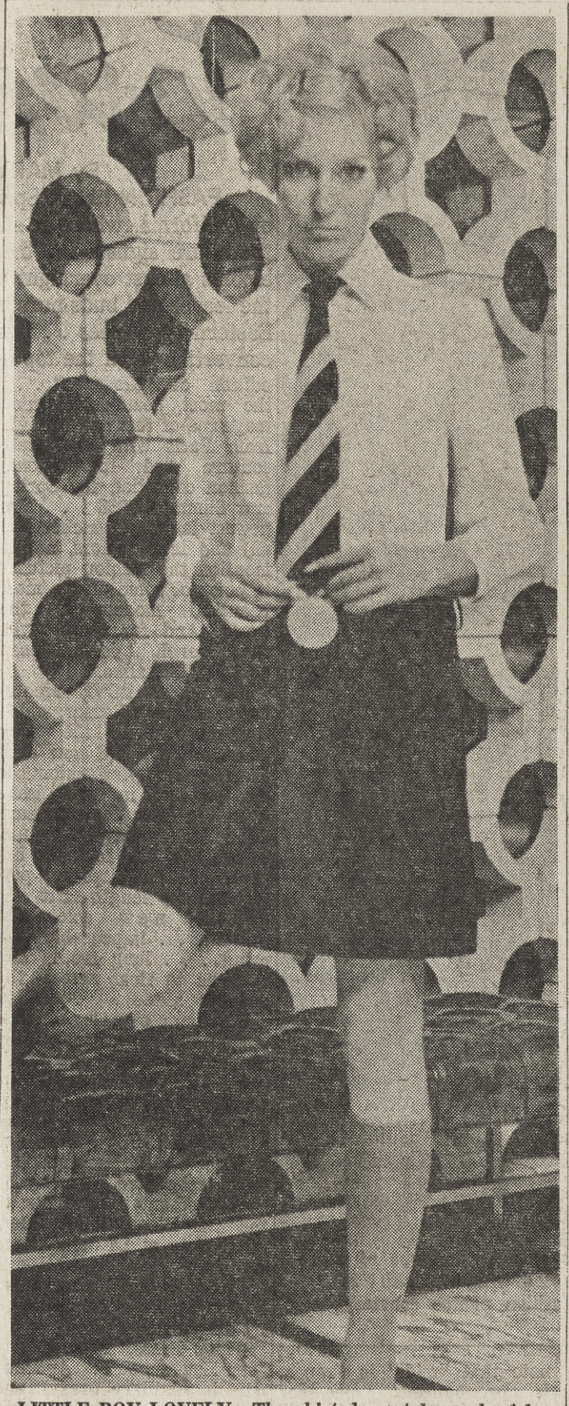

LITTLE BOY LOVELY—The shirt dress takes a boyish air with this one-piece junior style. It is finished with a fashionably wide tie to complete the shirt 'n skirt look.

KIRK-PATS

Kirk-Pats, women of Sciot Pyramid 56, will hold its regular monthly meeting at 8 p.m. April 3 at the home of Mrs. Ulan Allen.

During the business meeting plans will be discussed for an Easter Sunday breakfast to be held at the home of Supreme Armeses Russell Nystrom and his Lady Ruth before and after church services.

Mrs. John Rall will preside at the meeting.

On April 15 there's at least one thing that can't be put off until tomorrow.

SMALL SPACE SELLS Call 274-3210

Club Names New Heads

Miramar Toastmistress Club met to hear Phil Adrid, management analyst, speak Tuesday at Chapel Hall, Miramar Naval Air Station.

Members participating in the program were Mmes. John W. Collins, Art Brinkley, Vaughn R. Hunt, Ralph Rowell, George Baker, Keith Webb, O. A. Stephens, Frank Wadkins, Glenn K. Prominski and Miss Edith Hedley.

Guest evaluator was Mrs. Earnest M. Emery of Harbor Lights Toastmistress Club.

New officers of the club who presided at a recent meeting are Mmes. Melvin Cherry, president; John H. Dakan, vice president; Ruth Lerma, secretary; and G. V. Smith, treasurer.

Mrs. Wayne B. Hewitt will serve as club representative. Chairmen of committees will be Mmes. Alvin A. Adams, programs; Robert L. Kenney, education; Prominski, hospitality; Hunt, parliamentarian; D. H. Huston, membership; John A. Poloski, publicity; publicity; and Vera Stampe, historian.

Sen Herman Talmadge, of Georgia, has introduced a bill putting commercial egg production under government controls because of overproduction and low prices.

EASTER

For Easter and all special occasions boys and girls need a dress-up pair of shoes. Kali-sten-iks are so wondrously crafted and styled they do double duty as dress-up shoes on Sunday as well as every day shoes the rest of the week.

Extra care in fitting children of all ages.

Kali-sten-iks

Children's Shoes Fitted Correctly Because We Care

ESTA-BIL CHILDREN'S SHOES

College Grove Center Phone 583-1611
Chula Vista Center Phone 422-7979

"The Store With The Children's Door"

SPRINGTIME Sale!

Admiral

The LISBON
Model L 5438

Mediterranean Styling in Masterpiece of genuine Pecan veneers.

- New Admiral Fine Tuning . . . Locks in perfect color pictures everytime.
- New Instant Play operation.

AT THIS SPECIAL LOW PRICE!

$499.95 w/t

295 Square Inch Picture Area (23" picture measured diagonally)

Admiral

The FAIRFAX
Model L5611
Masterpiece 23" Color Television
(295 sq. in. viewable area)

Masterpiece Danish Modern styling in cabinets of genuine wood veneers and selected hardwood solids.

- Exclusive Admiral Tilt-Out Cotrol center . . . puts all normal color TV controls at hand, tilts-in for fine furniture look.
- Admiral Color Fidelity Control . . . dial new warmth into color TV.

AT THIS SPECIAL LOW PRICE! $429 PER WEEK

NO DOWN PAYMENT REQUIRED

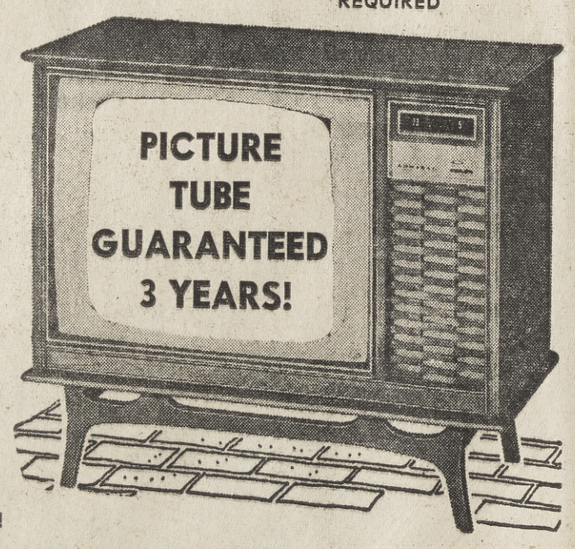

Admiral.

The STEWART
Model L5421—Walnut Veneers
Masterpiece Color Television
Featuring AFC and Instant Play

295 Square Inch Picture Area
(23" Picture Measured Diagonally)

Handsome Contemporary Styling in Masterpiece Cabinets handcrafted with genuine walnut veneers and selected hardwoods. Special swivel base.
- New Admiral Automatic Fine Tuning . . . "locks in perfect color pictures everytime."
- New Instant Play Operation.
- Admiral Color Fidelity Control . . . dial new warmth into color and black and white TV pictures

AT THIS SPECIAL LOW PRICE! $419 PER WEEK

NO DOWN PAYMENT REQUIRED

DISCOUNT PRICES & SERVICE, TOO!

TOMMY'S TV

PACIFIC BEACH
1637 GARNET AVE.
274-6933

LA JOLLA
NAUTILUS & LA JOLLA BLVD.
459-4191

Look forward to something more than Social Security and a gold watch.

Every month, regularly as clockwork, you can receive an income check when you retire. There are no withdrawal slips to fill out every month. The checks come automatically.

This plan is called Automatic Monthly Income. Primarily, it offers a useful supplement to Social Security income. It's one of the imaginative new ideas in savings accounts from the eleven associations that make up Financial Federation.

A.M.I. is completely flexible. The checks can come from your earnings only. Or from principal and earnings. With your principal untouched, the checks can keep coming for life. By having some of your principal returned, the checks can be larger, their size depending on the number of years you want the plan to run. (Examples: $50,000 would bring you nearly $400 a month for 15 years. $30,280 would make your monthly check $200, for 20 years. Both examples are based on our current annual rate of 5%, compounded daily.)

Because our earnings are the highest in the nation on passbook savings, A.M.I. is likely to prove the most profitable investment you can make.

And it's certainly the safest: your funds can be insured to $165,000 in one name (because accounts with any of the eleven FF associations are each insured to $15,000 by the Federal Savings and Loan Insurance Corporation). Of course, you can discontinue A.M.I. at any time.

For a leaflet covering our Automatic Monthly Income plan, fill out and mail in the coupon.

Mail to the Silver Gate Savings office nearest you. Main Office: 701 "C" Street, San Diego, Calif. 92101; 1000 Highland Ave., National City, Calif. 92050; 3035 El Cajon Blvd., San Diego, Calif. 92104; 4994 Newport Ave., San Diego, Calif. 92107

Send me your leaflet on Automatic Monthly Income.

Name _____

Address _____

City _____ State _____ Zip _____

FF Silver Gate SAVINGS & LOAN ASSOCIATION • MEMBER OF Financial Federation, Inc. SIGN OF STRENGTH

The eleven insured savings and loan associations that make up Financial Federation cover the state with 26 offices in 22 California cities.

Mom's Club Holds Lunch

David K. Andrews, president of The Principia at St. Louis, Mo., spoke at a luncheon meeting of the school's Mother's Club of San Diego Wednesday at Vacation Village.

Andrews is one of four brothers of a four generation family who attended The Principia. He went to lower and upper schools as well as The Principia. with a total of 16 years at the institution. He received his Doctorate of Education from Columbia University.

The speaker returned to The Principia as headmaster of the lower school and later taught history in the upper school before becoming president of The Principia College.

STELLA STEVENSON
PRESENTS
A 100% finest human hair wiglet, individually styled, given away absolutely FREE for hostessing a Wig Party.
No Overhead — Lowest Prices
279-3375

Be the PRETTIEST GAL IN THE EASTER PARADE
Let our experts style your hair with a cut and set to flatter you. Make an appointment now to look your loveliest!
Charles Hair Stylists
• Point Loma 1180 Rosecrans Tel. 224-3209
• La Jolla 5643 La Jolla Bl. Tel. 454-6117

Men Get In Swing Of Spring

Mister, have you ever asked yourself: Why should women have all the fun — of enjoying the pleasures of Springtime, that is. Who doesn't want to kick over the traces of dull winter, and to perk up his spirits for the new season?

No need to run around like crazy. You can leave the "new face" and perhaps even the new outfit to the little woman; but a springtime refresher is definitely needed.

How about gifting yourself with some new grooming aids? Enjoy a nice change from the good old favorites, the tried and true. Choose a line with a crisp masculine fragrance and back-to-nature packaging. Something that will make you thing of primevial forests and cool hidden streams.

You might try grooming aids in the Scandinavian spirit. The Scandinavians, famous for their rugged modern furniture in natural materials, have done it again. They have resigned a magnificent men's line called Kanon which is packaged in faceted glass bottles with turned wood caps and metallic collars. And the most important thing of all — the fragrance—is crisp and masculine.

You'll appreciate the man-sized bottles, faceted for easy grabbing, and hard to knock over. Caps are big and easily turned by your large male fist. The Scandinavian line mentioned fills this bill beautifully.

Choose products designed with a sensible, masculine approach—to fill a man's realistic needs. A good source is a line that makes men's products only.

It is a good idea to find one well-planned line that includes all the things you might want. One with a subtle manly fragrance matched throughout. The aroma of a man's hair groom.

CRISP CHECKS—Slashed neckline and leather-sashed waist emphasize the circular skirt of this grey and white plaid costume from Monte-Sano. Cuddling the dress is the newsy short-sleeved jacket.

Sports Score In Styles Too

Alphabetically, from archer through yacht racing, more women than ever are participating in all kinds of sports. Whether you are a beginner or a winner, chances are you'll agree that the satisfactions of sport are having fun, feeling fit and looking right. To add to comfort, enjoyment and your good looks, here are some sporting hints especially for women.

What to Wear

Every sport has its own special fashion requirements. Some, like tennis and riding, are rigidly strict. For example, white is still the only color to wear on a tennis court!

Golfers and bowlers should take a tip from the experts and wear simple, well-cut culottes or slacks and shirts, teamed with tops that permit a free, unconstricted swing. Many female pros advocate wearing a lightweight sports girdle underneath to provide support and keep the hips and tummy trim.

Other sports, such as fishing, hunting, sailing and skiing allow more latitude in dress. Be sure, however, that clothing provides protection against weather, water and terrain and is cut for ease of movement.

Just Watching?

Spectator sportswear has fashion guidelines, too. Casual attire is suitable for baseball, football and soccer games, track meets and golf matches. More formal fashions are usually worn to races, shows and tennis matches. The knowledgeable wear comfortable shoes and carry sunglasses, scarf and rain bonnet. Some seasoned stadium spectators add little inflatable pillows to prevent bench-fatigue, too.

Be Prepared

Unexpected hazards — insect bites or blisters, cuts and scratches—can spoil the pleasures of participating. The smart woman prepares herself for little emergencies by toting first-aid supplies with her gear. A suggested sampling includes insect repellent, a sunscreen preparation, a quick itch-reliever such as Calmitol to take irritation out of insect bites.

OPEN EVERY NITE 'til 9
$1 DRESS SALE
Positively No Refunds or Exchanges
STARTS TODAY - THURSDAY
VALUES UP TO $40
Buy the first dress at the regular price and receive another dress of equal value or less for $1.00. (Complimentary dress can be for yourself or bring a friend.)
OPEN 'TIL 9 EVERY NITE EXCEPT SAT.
30 Day, 6 Mo. Accounts - B of A - Master Charge
WORTH'S
NORTH CLAIREMONT SQUARE

Spring Stockings Have Pow

How does your garden grow? This Spring, gardens are growing in a new fashion gam-bit as flower pow is planted in new hosiery styles.

Hothouse colors and garden-fresh patterns reap a new fashion harvest in hosiery. Flower Pow, a Springtime collection by Hanes hosiery, sows this new crop of legwear to complete the total look so important for the new season.

Just for the fashion of it, plant your stems in a "Crazy Daisy" — an opaque tight with a cluster of daisy doodles scattered down the outside of one leg. You can choose this new look in bouquet brights or soft corsage colors. Fashion fun-girls won't wait to wear a cool blue and white striped mini dress with soft green daisy tights and green patent shoes with yellow and white ornaments.

More fashion fun sprouts on "Funny Lace" leglites, laced non-stop from toe to waist in a crazy-maze look. Choose from clear Spring flower colors or champagne, white or black.

Remember, too, that diamonds are a girl's best friend. Now they cover legs in great garden colors as "Daffy Diamonds" — clever open-work that pays large fashion karats. These are paricularly pretty with suits, jersey and soft casual clothes.

Fishnet flowers this year into tiny new shapes. The miniature open pattern called "Acorn" runs the length of your leg, working into a bikini panty top. This new look in panty hose is perfect with double and dimensional knits, skirts and blouses and just about everything you'd wear during daytime hours.

Soft pastels are cultivated in a new liquid look in "Wet Set" stockings. These shimmery, water-bright colors can be worn in a single shade or as a custom color-mix with two or three pairs worn at once. Try a pair Wets atop opaque crepes, or plot your own fashion daring in water-sparkly stems.

The new season's look runs from top to toe, with legs that step lively and lovely in the total fashion picture. Cultivate the new fashion look—with legs that spring into fashion with new flower pow.

Holiday Food To be Served

North Shores Chapter of B'nai B'rith Women, Jewish woman's service group, will meet at 8 p.m. tonight at the home of Mrs. A. L. Perper.

Members will participate in preparing and serving of assorted Passover delicacies. The Jewish holiday will be celebrated beginning the evening of April 12. Purpose of the meeting is for members to reacquaint themselves with the traditional recipes.

Club to Elect New Officers

Clairemont Junior Woman's Club will elect new officers at a meeting at 7:30 p.m. April 4 at Clairemont Receration Center, 3605 Clairemont Dr.

Mrs. Gail Marine will preside. The slate of officers to be presented includes Mmes. John Keiper, president; Philip Moore, first vice president; Mel Painter, second vice president; Stephen Hurlburt, recording secretary; James Mathers and Thomas Quijencio, corresponding secretary; and Gerald Tolmie and Charles McFarlane, treasurer.

Mrs. J. Mathers is in charge of the nominating committee. Assisting her are Mmes. John Atherton, Tolmie, Moore and Richard Miller.

Mrs. Harry Barkdoll will be welcomed as a new member transferring from the San Diego Juniors. Members will vote on bylaw changes to be presented by Mrs. Donald Ward, parliamentarian.

The fellow who finds himself in the most fixes is the one who has no fixed course.

Join the Easter Parade to Presidio Florist
and see what's blooming for Easter!
Fresh Flower Arrangements ... from $6.00 up
Easter Orchid Corsages ... from $4.00 up
... and
• EASTER LILIES
• PASTEL AZALEAS
• MUMS
... and gorgeously Gift wrapped...
... yes, Free Delivery (with $6.00 minimum purchase)
"CHARGE IT" MASTER CHARGE OR BANKAMERICARD
OPEN 7 DAYS A WEEK 9-5:30
Presidio GARDEN CENTER
NURSERY • FLORIST • TROPICAL FISH
5115 LINDA VISTA ROAD
SAN DIEGO, CALIFORNIA 92110
PHONE 297-4219

CLAIREMONT NORTH
BEAUTY COLLEGE
(4994 DIANE AVE.)
ON CLAIREMONT MESA BLVD.
(IN DIANE SHOPPING CENTER, UPSTAIRS — FULLY AIR CONDITIONED)
• All Training Under Experienced, Expert Supervision.
• San Diego's finest beauty college.
• Furnished in latest Spanish decor.
• All our students receive one week of advanced high styling with the pivot-point system upon completion of training.
• Complete professional training for men and women in ALL PHASES of beauty culture.
• Theory • Arching • Facials
• Shampooing • Hair Cutting
• Hair Coloring • Permanent Waving
• Cosmetic Chemistry • Makeup
• High Fashion • Wig Training
DON'T TAKE A CHANCE ... BUT AN OPPORTUNITY — Enroll Now!
Transfers from Other Schools Accepted — Full Credit on Evaluated Hours Completed — Ask About Our Part Time Plan — Write Us for Brochure
PREPARE YOURSELF FOR A PROFITABLE FUTURE!
SPECIAL — THIS AD WORTH $50 TOWARD YOUR TUITION!
TUITION BUDGET PLANS ALSO AVAILABLE Phone 279-5551 NOW!

Catalina®
Presents . . .
Catalina '68
a dress you can wash and wear the summer through . . . Dacron polyester textured welt knit sleeveless skimmer. In Spice, Lime, Navy, White.
Sizes 8-18 $20.00
Revolving Charge Account
Master Charge
Bankamericard
Evelyn WIGTON'S smart apparel
EL CAJON 145 So. Magnolia
PACIFIC BEACH 919 Garnet
COLLEGE GROVE 237 The Mall

FASHION IS FUN AT BARBARA'S
Just Arrived — Fashions for Easter and After!
Specially Purchased — New, New Looks for 1968 in Easter DRESSES and ENSEMBLES
ALSO
• Blouses • Capris
• Sportswear • Bikinis
• Hosiery • Jewelry
• Sun and Fun Glasses
• One Piece Swimwear
ALL AT DISCOUNT PRICES
BARBARA'S Sample Shoppe
1478 GARNET, PACIFIC BEACH
(Across street from new Kentucky Fried Chicken) Off Garnet Ave. facing Haines St
Hours: Mon., Thurs., Fri, 10-8 Tues., Wed., Sat: 10-6
274-4782
We Honor master charge
Your BANKAMERICARD welcome here

pre-Easter SPECIALS
PERMANENT
Reg. 10.50 COMPLETE 4.95
SHAMPOO & SET 2.50
HAIR CUT 1.50
TOUCH UP 3.50
FANCI-FULL ..... 75¢
FROSTING 8.50

— ONLY PROFESSIONAL STYLISTS TO SERVE YOU —
Wigs Cleaned and Styled — No Appointment Necessary
EL CAMINO BEAUTY SALON
3806 ROSECRANS (Across from White Front)
Phone 298-7881 — Evenings by Appointment

Here's Fashion Guide To Terms You'll Meet

To paraphrase Mark Twain, everybody talks about fashion, but nobody explains anything about it.

This season, the fashion pages will abound with terms such as flocking, smocking and fluting. You'll also see references to challis, crepe and culottes. Unless you understand these words, you may be very confused.

To put together fashion's puzzle, you'll need two unlikely items: a pair of scissors and a good dictionary, such as Random House Dictionary of the English Language. The scissors are for clipping your favorite styles from magazines and your newspaper. The dictionary is for learning to recognize those styles.

You'll note that many of the words are old, but their meanings are new. Fortunately, the unabridged Random House dictionary is up-to-date and contains all the newest meanings. It also helps you with pronunciation.

For example, you'll see dirndl mentioned frequently.

The Dictionary shows that the "i" in dirndl is pronounced as a "u". The word refers, of course, to a softly gathered skirt, patterned after the attire of Tyrolean peasants.

And what do you know of "Chanel-style"? The Dictionary gives you a thumbnail biography of Gabrielle Chanel, the French fashion designer. She's been a trend-setter for years, and now her "high, little armholes" have brought back set-in sleeves with no excess fabric.

Speaking of fabric, a popular one is challis. According to the Dictionary, challis is "a soft fabric of plain weave in wool, cotton or rayon, either in a solid color or, more often, a small print." It's being made into smart shirtwaist dresses, a far cry from its original use in pajamas.

Incidentally, pajamas are also surprising this spring. They've migrated from the bedroom to the living room, by way of the Orient.

The transition is easy to understand if you consult the Dictionary. The word "pajamas" refers not only to night wear, but also to "loose trousers, usually of silk or cotton, worn by both sexes in the Orient." They'll give you an elegant Eastern look at your next dinner party.

These are just a few instances in which the Dictionary fills in the puzzle called fashion. It also defines modacrylic, melton, blouson, crepe and fichu. And it includes assorted hows, whys and wheres: how to pronounce jabot, why Seventh Avenue is famous and where the Empire line got its name.

Audition Winners To Perform Saturday

First and second place winners of the recent Young Artists' Auditions will be guest soloists at Childrens Concerts by San Diego Symphony Orchestra Saturday.

Performing at the 10:30 a.m. and 12:30 p.m. presentations at the Civic Thearter will be Joseph James Guzzetta, first place winner of the auditions co-sponsored by San Diego Symphony Orchestra Association and the Junior League of San Diego.

Guzzetta an accordionist is a second year student at San Diego Mesa College. He was one of 19 young San Diego musicians who recently competed in auditions at Crawford High School Auditorium.

Second place winner was Randy Hester, 16, a junior at El Capitan High School. He plays the flute and resides in Lakeside.

Third place was tied between two violinists: Rick Gerding, a junior at Point Loma High School, and Nick Grant, a junior at San Diego High School.

The winners were selected by a three-man jury including Zoltan Rozsnyai, music director and conductor of San Diego Symphony; Paul V. Anderson, music professor at San Diego State College; and James F. Christie, a member of the music department at Southwestern College.

The jury also gave nine honorable mention awards to competing students. Receiving them were violinist Marion Froehlich, a junior at Point Loma High; trumpeter Michael McCain, a junior at San Diego State; pianist Mary Wagner, a junior at Hilltop High School; pianist Jeffner Marie Allen, a senior at University of San Diego, College for Women; and pianist Jeanine Snyder, a senior at La Jolla High School.

Others receiving honorable mention were oboist Elaine Askari, a senior at Clairemont High School; violinist Daniel Swem, a senior at Oceanside High School; pianist Edwin Hansen, a senior at Point Loma High School; and pianist Jane Sample, a senior at University of San Diego, College for Women.

A limited number of tickets will be available for the Saturday concerts at 60 cents each at the theater box office.

Mrs. W. Daniel Larsen is general chairman of the series. Mrs. Frank J. Hickey serves as co-chairman. Mrs. John McBride Thornton, president of the Woman's Committee to the association, is an advisor to the concerts committee. Junior League representative is Mrs. Peter

Musical Program Set by Association

Scottish Rite Woman's Association will hold its regular meeting at 7:30 p.m. April 3 at Scottish Rite Memorial Center, 1895 Camino del Rio.

Mrs. Richard Gragg will preside. Before the meeting members and guests will join the men of Scottish Rite Body for dinner at 6 p.m. and a program of music.

Mrs. Lewis W Millern, hostess chairman, and her co-chairman Mrs. Paul Brose, past president, will greet members and guests. They will be assisted by Mrs. James Epler and Mrs. Don Hilderbrand. Others serving as greeters will be Mmes. John E. Johnson, John Gregory, Harry Howard, Clyde Carlson and Norris Bartlet.

The program after the business session will feature "Euterpe," a musical group of 30 members associated with the Woman's Committee of Grossmont Community Concert Association. The group is directed by Mrs. Gilbert Harelson. Mrs. Edward R. Stephens, general program chairman of the association, will introduce Mrs. Clifford H. Church.

Members of the group will meet for philanthropic sewing at 10 a.m. April 26 at the center. In charge will be Mrs. Neil McClellan, chairman, and Mrs. Frank Plant and Mrs. Thomas L. Falck.

Dessert and a beverage will be served at noon by Mrs. A. E. Scherwitz and her committee. Cards will be played later in the recreation room.

Mrs. Thurston R. Ohman, friendly aid chairman, and her co-chairman will assemble and make deliveries of articles assigned to various agencies.

San Marino, in northestern Italy, is one of the smallest states in the world and the oldest existing republic. It covers only 38 square miles.

Silhouettes For Spring

The Dress Shape is dressy enough for a party, light enough to wear right through spring — the skirt belled, dirndled or just neatly fitted, sashed or puckered at the waist

The Vest Shape is outlined with raisies to separate the fitted bodice from the flared skirt of Bill Blass' white pique dress.

The Shirt Shape in tucked sheer white cotton, edged with powder blue tatting. The plain white skirt is gathered at the waist under a blue taffeta ribbon.

The Peasant Blouse Shape is soft and fluid in white triacetate crepe, self-sashed. The design bands it with embroidered blue braid.

The Shirred Shape is delicious in apricot dotted swiss, shirred at the waist and at the top of the long, full sleeves.

HIPPITY-HOP to This Little Shop for . . .
EASTER BASKETS
CANDY AND TOYS

THE GREAT PUMPKIN
7660 FAY
459-1200
LA JOLLA

STEP INTO *Spring!*

Now in bloom, the loveliest looks afoot for spring. See our fashion-right collection of women's' shoes!
Chapman's Shoes
1133 PROSPECT — LA JOLLA

JEWEL OF AN IDEA FOR
EASTER
JEWELRY — ½ PRICE
We've a most charming array of unusual jewelry ideas to brighten your favorite Eastertime looks. Come take your pick of pretty and whimsical pins, earrings, necklaces, bracelets and more.
GIFTS — 25% OFF
TREASURE CHEST
FOR BEAUTFUL GIFTS AND JEWELRY
1139 PROSPECT
LA JOLLA

PREVIEW
SPRING-EASTER
LA JOL
These La Jolla Merchants invite you to share in the excitement of Spring with all the new-season fashions and unusual gifts in store for you in thei "I bought it in La Jolla."

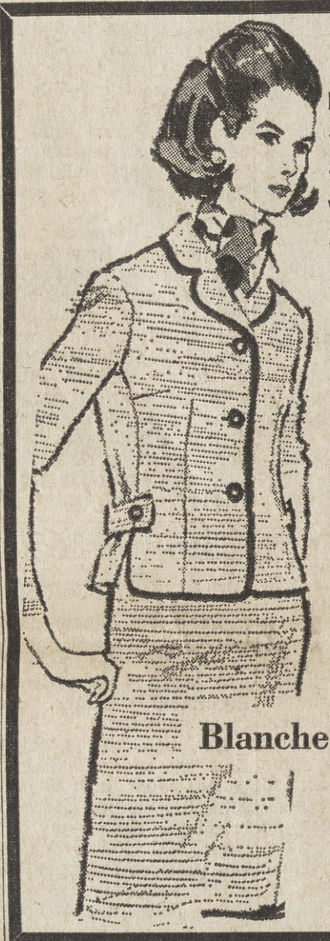
Look what's happened to HANDMACHER Weathervanes . . . there's a fabulous new collection in ribbed polyester double knit! No worry about the delectable light colors — they're hand washable and crisply tailored. Priced from $45.00
Blanche Sutton Shop
1011 PROSPECT
LA JOLLA
454-7807

Aloha
HAWAIIAN APPAREL AND GIFTS
Shop Here for
EASTER GIFTS
To New Spring
SHIFTS
All Moderately Priced
1122 Silverado
La Jolla
454-7867

Merle Norman Cosmetics
. . . has captured the spirit of Spring with a world of exciting new products. Come in soon!
Dena's
MERLE NORMAN COSMETICS STUDIO
1143 Prospect 459-3542
PARKING IN REAR

Claire Stuard

memorable day of your life . . .
In the privacy of our Bridal Salon, choose from our beautiful selection of gowns. Illustrated here is one of our new Spring gowns which is also featured in Modern Bride Magazine.
ONE HOUR
FREE PARKING
WITH VALIDATED
PURCHASE
Claire Stuard
7880 GIRARD
LA JOLLA

the sample rack
La Jolla's Most Unusual Shop
Save up to 50% & 60%
on Famous Brands Sportswear, Dresses, Suits, Slacks, Blouses and Sweaters
Leading Name Brands at a Big Savings to You!
the sample rack
5645 LA JOLLA BLVD.
(Next door to Creative Knit Shop and Charles Hair Stylist)

Gifts of La Jolla
5616 La Jolla Blvd.
"A Most Gifted Shop"
for children's and adult gifts
You owe yourself a first visit

We're sending you a special invitation to come and preview everything that's really new and exciting for spring. Please come in and join us. You'll be proud to say . . .
I bought it in...
La JOLLa

LUCI O'CONNOR
owner-manager
la boutique
pour femmes
AUTHENTIC MUSEUM REPLICAS
telephone 459-6063
5630 La Jolla Blvd.
La Jolla, California

OF INTEREST TO WOMEN
The precious gift of Sterling . . . a joy to own . . . a delight to give . . . thrilling to receive . . . Choose from a masterpiece collection of magnificent hollowware in an array of patterns. A treasure for any home.
BOWERS JEWELRY
7860 GIRARD
La Jolla

IEW OF
STER FASHIONS
JOLLA

he excitement of Spring and the Easter season. You'll be delighted
in store for you in their unique shops. You'll be proud to say . . .

JACK PAYNE COUTURIER

CUSTOM CLASSICS AND BOUTIQUES

1121 PROSPECT ST.
(across street from
La Valencia)
459-1104

GIFTS for a Happy Easter

May We Suggest:
• Cosmetics • Candy
• Costume Jewelry

FREE GIFT WRAPPING & MAIL SERVICE AT OUR NEW BRANCH POST OFFICE

BIRD ROCK PHARMACY
5701 LA JOLLA BLVD. 454-6925

the newest
Spring & Summer Sportswear
by HAYMAKER®

Machine washable Dacron® and nylon double knits. Available in a colorful coordinated array of Bermudas, Sweaters, Tops and Sleeveless Shells.

Eva-Jon HAWAIIAN SHOP
7645 GIRARD 459-1158

Color!
Texture!
Print News...

SPRING & EASTER
FASHION FABRICS

We're sewing up all the news in the Spring and Easter fabric story to bring you an exciting choice of colors, textures and prints.

Prices start at $1.59 yd.

LA JOLLA FABRICS . . . 7719 FAY

MAGGIE'S BLOOMERS
"Unique Garden"

Fresh Flowers To You!
• Cut Flowers
• Plants
• Arrangements

834 KLINE
459-1726

STOP TO EAT AT
BILLIE'S
DELICATESSEN
7541 GIRARD
FEATURING:
Kosher Foods
FOOD TO GO
Catering
9 A.M. to 9 P.M.
Phone 454-0010

BLACK and WHITE

fashion is an art in itself . . . here are exciting new designs . . . bold colors . . . and silhouettes . . . brought together in a Spring exhibition of picture pretty looks for every woman . .

Exceptional Shoppe
7615 GIRARD — LA JOLLA

Announcing Our
GRAND OPENING
FRIDAY, MARCH 29

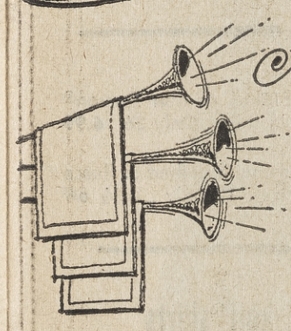

You're invited to visit our all new shoe store . . . featuring fashionable women's footwear.
A store dedicated . . . to serve your footwear needs . . . where your patronage is appreciated . . . where personalized service is our sincere aim.

Store Hours
9:30 to 5:30

Boone Hayes SHOES
7927 GIRARD (Near Prospect 459-4949

A WELCOME TO Spring

SO SMART . . . DRESSES AND COSTUMES

Excitingly textured fashions in easy-care, easy-wear Dacron® polyester . . . beautifuly detailed to go so many nice places with you.

Find these flairful designs by —

MEN'DELS
JEANNIE PETITE
PAULA DEAN
JEAN LANG
HERBERT LEVY
KENSINGTON
LORDLEIGH

Misses
Petites
Half Sizes

Dee's of La Jolla
BankAmericard 7850 GIRARD
Master Charge 459-5115

finds, bees, and Springthings

Come on in . . bring the family to our Spring Fanfare!
.... Lots of new things, new ideas, for the pleasure and enjoyment of ....
everyone during this wonderful season of awakening.
You'll be proud to say . . .

I bought it in...
La JOLLa

Spring Rose Show Scheduled in Park

San Diego Rose Society will present "Four Seasons of Roses," its 41st annual spring show, April 13 and 14 at the Conference Building in Balboa Park.

All amateurs have been invited to exhibit entries which may be received between 7 and 10:30 a.m. April 13. The show will be held from 2 to 9 p.m. the first day and from 10 a.m. to 6 p.m. the second day.

Admission to the show is 50 cents. Servicemen in uniform will be admitted free.

General chairman for the event is Mrs. Harry B. Cutler. Others assisting with plans are Mrs. Richard Streeper, show secretary; Eugene Cooper, finance chairman; Cutler and Mrs. James R. Buman, assistant chairmen; Mrs. John W. Trott, schedule; and Mr. and Mrs. John Farleigh, awards.

Other officials are Carl F. Truby, staging; Jim Campbell, properties; Mr. and Mrs. Stanley Kroll Jr., entries; E. A. O'Bleness, classification; Truby, placement; George Davidson, judges and clerks; Mrs. Davidson, luncheon; and Mrs. J. Wells Hershep, publicity.

Also assisting with preparations are Charles J. Lewis, sweepstakes; Mrs. Maisie Dodge, arrangements; Mrs. Molly Dowell, schedule; Mrs. Cooper, entries; Mrs. R. M. Middleton, reservations; Mrs. Gould, placement; Mrs. O'Bleness, garden clubs; Mrs. Jim Campbell, assignments; Mrs. Felix White, information and hospitality; Mrs. Dowell, commercial displays; and Mr. and Mrs. Charles Embley, specimen variety board.

The society offers first, second and third place ribbons in all classes. Honorable mention ribbons are given at the judges' discretion for exhibits of quality not meriting a higher award or to exhibits technically disqualified. Membership in the society is awarded to all blue ribbon winners who have never been members. Trophies and ribbons will be presented May 15 at the awards banquet.

New Coats Focus On Fit and Flare

Coats report for spring happenings, outings, vacations, jet travel—for nippy breezes sudden and sharp. This spring's coat styles cater to the soft, romantic look but at the same time reserve plenty of gusto.

Soft movement moves in with mobile skirts, fit at the waist, high under arms defining the bosom once more. Even in back, pleats, panels, belts, seaming play pretty tricks.

Capes fly in with new grace—short ones or full length but not quite as wide.

They're sleek-fitting and soft as dresses—dresses that button like coats.

There are new guardsmen effects, shapely coats with officer's collars and the gleam of button, brass side-effects.

Collars go chin-up to be newest, and little mandarins, clubs, and convertibles are here for the choosing.

The innocent look of the peter pan collar is interpreted in a variety of smaller collars for coats, too.

Softly-tied necklines, seen throughout the variety of spring fashions, shape up for coats as ascot-tie collars.

Another feature of fashion, the belt, marks a number of coat silhouettes. Half-belts in front rise high or level off at the natural waistline, sometimes as graceful ties. At the back, half-belts dip and curve. All-around belts of fabric or leather take many directions.

Shirt looks are now only hinted at with side slits, button fronts and cuffs. Neat, not overdone, is the news for this season of the subtle, the sleek, the young sophisticates.

Color is exciting but more subdued in keeping with the important all-girl look. Saucy reds, oranges, parrot greens, directoire blue vie with romantic corals, pinks, peaches, soft and dreamy sea tints, powder and prettygirl blues for top place on the color hit parade. Pristine white, navy, the staccato of black are other choices.

Fabrics speak softly with interesting textures—flat but non-the-less there. Gabardines, wool crepes, satins, bengalines, jacquards tell more of the story. Featherweight shetland and meltons, tweeds in the new pales and wide-spaced checks shape up more of the coat news.

Open Heart Surgery To be Featured

The 10th annual Nurses' Institute on Heart Disease sponsored by San Diego County Heart Association's Nursing Education Committee will be held April 10, 17 and 24 at University Hospital Auditorium.

Open heart surgery video taped recently at Sharp Hospital will be featured at the institute. Nancy Hattox, RN, is committee chairman. The tape will be shown on closed circuit television sets throughout the auditorium. The viedo tape trainer system was donated by Convair Contrib Club.

The televised surgery will be narrated live by Dr. Ivan D. Baronofsky, cardiovascular surgeon, and by Dr. James E. Lasry, cardiologist. Dr. Lasry will also explain the heart-lung machine.

The institute is open to all interested persons. Each of the three sessions will be presented twice daily: 8:30 to 10:30 a.m. and 7:30 to 9:30 p.m.

The second session entitled "Pre-operative Nursing Care of the Cardiac Surgical Patient" will be presented by Sharon Firlit, RN, assistant professor of nursing at San Diego State College.

"Legal Aspects of Cardiac Nursing" will be considered at the final session. The topic will be discussed by attorney Sterling Hutcheson at the morning session, and by Leo Gelfand, attorney-physician, at the evening class. Hutcheson is with the law firm of Gray, Cary, Ames and Frye. Gelfand of Los Angeles is with Bear, Gelfand, Greer and Popko.

Registration forms are available at the Heart Association office. Fee is $1 per session.

College Student To be Named Queen

The National College Queen Contest which selects and honors the nation's most outstanding college girl, is being conducted in San Diego this month.

Selection is based on scholastic achievement and service to college and community. The contest now in its 14th year is the only pageant where the primary emphasis is placed on the student's academic achievements and scholastic ability.

National finalists are selected on the basis of their intelligence, general knowledge, qualities of leadership, personality and poise. Judges conduct open discussions. The girls are asked their opinions on a wide range of topics.

Every college student who enters the contest receives a questionnaire asking her to describe her scholastic career, grades, campus activities, and hobbies. If she is chosen a state winner, she will then receive a 10-day triy to New York City, all expenses paid.

State winners travel to the pageant in Washington, D. C. and then to West Palm Beach, Fla. They will appear on national television June 17. Prizes for the National College Queen include a vacation to Europe, an automobile and other valuable awards.

For further information, contact the 1967 California College Queen, Joan Herzig, 7915 Cinnabar Dr., La Mesa, or write to National College Queen Contest Committee, P.O. Box 935, New York City, N. Y. 10023.

Deadline is April 1, 1968.

INVITING COMMITTEE—Members of the invitations committee for the Easter Ball planned April 20 by the Academy Club of Mary, Star of the Sea Church have mailed invitations for the 23rd annual formal dinner dance at La Jolla Country Club. From left, Mmes. Louis Schwartz, Rudolph D'Ambra, Paul Gillcrist and James Trone.

Garage Sale Set Friday

San Diego District 18, Associated Women for Pepperdine College will hold a garage sale from 9 a.m. to 4 p.m. Friday at the home of Mrs. Thurman L. White.

The sale will include household items, jewlery, clothing, books and furniture. Proceeds will be used for student air scholarships and improvement of facilities at the college.

Mrs. White is chairman for the event. She is being assisted by Mrs. Charles Baldwin and Mrs. Marvin O. Hall.

Five Popes were named Paul so far.

District Convention Plans Take Shape

Ocean Beach Woman's Club will be hostess for the day sessions of the 10th annual convention of San Diego District 25, California Federation of Women's Club.

Theme for the April 15 event at the Stardust Hotel is "Progress Through Federation." Convention co-chairmen are Mrs. Ben Kennedy and Mrs. Alfred Damarus.

Mrs. Frank Wherry and Mrs. Eldred Smith will preside. Registration will be held from 8:30 a.m. to 2 p.m. and from 6 to 7:30 p.m. The call to order will be given at 9:30 am.

Introductions will be given at the opening session. Other items on the agenda include adoption of convention rules and program, appointment of committee to approve the minutes, and treasurer's and auditor's reports.

Reports will be given on proposed by law amendments. The nominating committee will also report and election of officers will be held. Club presidents and districts officers will present reports and the meeting will recess at 10:30 a.m.

Reconvening at 10:40 a.m. members will hear reports by district chairmen and district committee heads. Awards will also be presented by chairmen. High school essay contest winners will be announced before the luncheon recess at 11:30 a.m.

Mrs. Wherry and Mrs. S.R. Zanin will preside at the awards luncheon honoring state officers and state chairmen. Mrs. Walter Harness, federation president, will address the group on "Service for Progress." Club presidents and district chairmen will give reports.

The awards banquet is scheduled at 6:30 p.m. with Mrs. Wherry and Mrs. Richard Woolley presiding. Hostess club for the evening affair will be Allied Gardens Woman's Club.

The banquet will honor the men in the clubwomen's lives, the president of district juniors, junior representative, junior coordinator and chairmen of evening sections and coordinator.

Ball Committee Holds Meeting

Members of the invtiations committee for the 23rd annual Easter Ball planned by the Academy Club of Mary, Star of the Sea Church met recently at the home of Mrs. Louis Schwartz, committee chairman.

Members attending the committee luncheon were Mmes. James Trone, Rudolph D'Ambra and Paul Gillchrist. Invitations are in the mail for the formal dinner dance April 20 at La Jolla Country Club.

Mr. and Mrs. Robert Estus are planning a program for the evening. Hostesses are being selected by Mrs. Angelo Adams. The public has been invited to attend. For reservations contact Mrs. Peter Yorkey, 454-5410.

B-Day Ball Plans Listed

A reception from 6 to 8 p.m. will begin festivities for the Submarine Birthday Ball April 6 at the Admiral Kidd Officers' Club.

Capt. Lewis H. Nee of ComSumRom III and officer of the command will be in charge of arrangements for the affair which will include dancing from 9 p.m. to 1 a.m.

In conjunction with the 68th birthday celebration of the Submarine Service, Sub-Flot I has invited civic officials and their wives for dinner April 1 at Ballast Point Officers Club.

Social hour will be held at 6:30 p.m. with dinner at 8 p.m. Capt. John M. Barrett will greet guests and give a presentations on submarines during the event.

Capt. Barrett will also be senior host to retired and active naval officials at a luncheon at noon April 3 at the Ballast Tank.

Project Work Planned Today

Navy Wives Clubs of America, Young Matrons 3 will hold a welfare meeting at 1 p.m. today at Building 1306 on West Division St.

Members will make note holders out of clothes pins for use at the national convention slated in October in San Diego. All wives of enlisted personnel in the US Navy, Marine Corps and Coast Guard have been invited to attend.

Mrs. Billy Bowman and Mrs. Darryl Matlock will serve as hostesses for the afternoon. Baby sitting is available. For further information contact Mrs. Walter Brame, 812 Beryl St., or Mrs. Claud Smith, 8832 Hammond Dr.

Sale Slated By Auxiliary

Fleet Reserve Auxiliary 312 will hold a garage and home bake sale from 9 a.m. to 5 p.m. Friday at 947 Turquoise St.

In charge of the event are Mrs. Grace Paxton and Mrs. Fred Iler, president.

Household items will be included at the sale. Proceeds will be used to help buy items for packages sent by the group to men in Vietnam.

For further information contact Mrs. Iler, 223-0816, or Mrs. Paxton, 277-7737.

DIAMOND SETS

Wedding Bands
14 K. Gold
MATCHED SETS
$85 up
$17 up

DON'S JEWELRY & HANDBAGS
959 Garnet Ave., Pacific Beach

TERRI'S WIG SALON
GRAND OPENING SPECIAL

WIGS
CLEANED & STYLED
$4.95
Regular $8.95
4852 CASS ST. - - - - - 488-5562
Off The Corner of Law on Cass St.

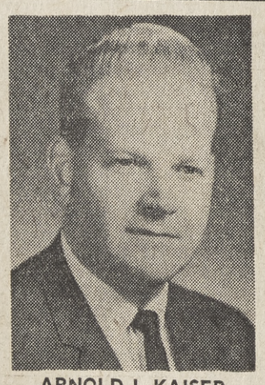

ARNOLD I. KAISER
District Manager

Retired?

Now you can get the best buy we've offered in 31 years.

Starting immediately, how would you like a guaranteed yearly income for life of 9% of the price you pay for an annuity?

That's just about what an Equitable Immediate Life Annuity can give a man in his middle sixties (not quite as much for a woman because women live longer).

This 9%* is derived from both principal and interest. But you don't have to worry about outliving your principal. Equitable guarantees your annuity income for as long as you live. Even if you live to 100 or more, your annuity checks will keep coming in.

No other type of investment can provide such a guarantee. What's more, nothing can ever reduce the income that's written into your Equitable annuity contract — which, today, gives you the most advantageous buy we've been able to offer at retirement in 31 years.

At your age, what's the lifetime income you can get? (The older you are, the higher the yearly income—about 13%* for a man of 75.) Send in the coupon below and we'll give you full information, or call me if you prefer.

Dear Mr. Kaiser
I would like to receive more information about Equitable's best buy at retirement in 31 years. I understand I am not obligated in any way.

Name ..... Date of Birth .....

Address .....

City ..... State ..... Zip Code.....

Arnold I. Kaiser, Dist. Mgr.
Suite 300 - 1315 Third Ave.
San Diego, Calif. 92101
Phone: 233-8944

The EQUITABLE Life Assurance Society of the U.S.
Home Office: 1285 Avenue of the Americas, New York 19, N.Y.
*Based on rates adopted Jan. 1968, subject to change.

Walker Scott LA JOLLA S&H GREEN STAMPS
GIRARD AT WALL
459-3321
"THE CARRIAGE TRADE" STORE

Roaring March
End Of Month CLEARANCE
begins thursday at 10 a.m.

SAVINGS UP TO ½ AND MORE! SIZES ARE BROKEN BUT THE VALUES ARE UNLIMITED! SORRY, NO MAIL OR PHONE ORDERS.

$2-$5 FASHION JEWELRY . . . colorful necklaces, bracelets, pins, earrings. Beads, stone sets 99c-1.99

$6 HANDBAGS. Dressy and casual styles in fabric, patent, calf-grained plastic, only 48 .....2.99

1.35 SHEER NYLONS. Brand name hosiery in suntan shades. Come early. Only 300 pr. in broken sizes ..67c

$6 FANCY PANTS. Gay floral patterned denim jeans. Just 60 pr. of these Slim Jr. fashions. 5-15 .....3.97

$15-$28 JUNIOR DRESSES. Fashions' newest styles and colors. More than 1/3 off, only 36 5.99-14.99

$28-$70 DRESSES. Variety of fabrics and styles. Hurry for best selection. Sizes 8-16, 5-15 ..... ½ off

$40-$56 HALF-SIZE DRESSES. Various styles in knits, silks, cotton. Just 25 at this special price 27.99

$13 - $46 dress clearance
1/3 to 1/2 off

A marvelous collection of dresses . . . lovely fabrics, fashion-right styles and colors. Junior, misses, half-sizes. Now only 5.99-30.99

$9 - $15 dresses
1/3 to 1/2 off

Many styles in wool, bonded acetate, cotton. Some blends, permanent press. Only 60 .....4.44-9.99

$5-$9 SKIMMERS, shirtwaists, shifts in cottons and blends. Just 15 in limited sizes and colors 1.99

misses' $28 - $110 knits
1/3 to 1/2 off

Many one of a kind, in styles from our regular stock. Come early for best selection. Now 13.99-72.99

save! $28 - $110 coats
1/3 to 1/2 off

A variety of styles and fabrics to choose from in all-weather, car coats, casual wools. Only 13.99-72.99

$11-$13 SKIRTS, proportioned length. Assorted colors and styles. Famous label 5.99

$16-$20 SKIRTS, capris, jackets. Plaids and tweeds. Proportioned sizes 8-18 ..... 40% off

$11-$16 ORLON® ACRYLIC SWEATERS. White and pastel colors . . . pant top styles, 8-20. 60 only 5.99

better sportswear

SHIFTS in lively colors, prints, and fabrics. Some jumpers. $11-$20 values, in sizes 8-16. 50 at 50% off

wool separates - dresses
were $9-$25 50% off

Famous label capris, skirts, pant tops, dresses and sweaters in sunny colors. Only 75.

$4-$6 SHORTS in plaids, checks, stripes, solids of assorted colors. Sizes 8-18, 50 only .....50% off

6.99 ACRILAN® KNIT TOPS of bright color stripes, short and long sleeve, jewel or turtleneck. 32 at 4.99

lingerie clearance

$5-$7 GOWNS, nylon tricot, 39 only 3.69

$7-$12 GOWNS, brushed acetate/nylon, 38 only 4.99-6.99

$6-$9 SLIPS, nylon tricot, 51 only 3.99-5.99

$2-$5 HALF SLIPS, only 27 .....99c-2.99

$2-$5 PETTIPANTS, 49 only 99c-2.99

$7 SHIFTS, cotton terry, 7 only 3.99

$1 BIKINIS, nylon, 40 only .....2/$1

3.50-$11 BRAS, bandeau, regular, contour, long line, padded. Broken sizes and styles. 170.....1.99-4.99

$6-$13 GIRDLES, PANTY GIRDLES. Only 31 of these budget buys for early shoppers 3.99-8.99

$6-$23 DUSTERS and robes in cottons, quilts and fleece. Only 27 in broken sizes and styles 3.99-12.99

infants', toddlers' wear
1/2 off and more

$1-7.98 jackets, skirts, playwear, sweaters, dresses, layette wear, blankets, quilts, stretch garments, shoes and novelties. Now 50c-3.50

terrific buys for girls

3.98-8.98 DRESSES, 3-6x and 7-12. 39 only 1.99-2.99

6.98-$8 ROBES, 3-6x, 26 only 2.99

3.98-8.98 SKIRTS, hurry, 39 only 2.99

$3-$4 BLOUSES, 50 only 99c-1.99

59c-$1 PANTIES, only 100, come early 25c

1.79-3.98 PLAYWEAR, 3-6x, 100 only 99c-2.49

3.50-3.98 JAMAICAS, stretch, 7-14, 40 only 2.69

3.98-8.98 SWEATERS, 3-6x and 7-14. 60 ....1.99-2.99

$12-29.98 COATS, jackets. 3-6x, 7-14. 5 .....$5-$10

6.98-10.98 SKIRTS, Sub-teen, 59 only .....½ off

assorted boys' wear

$4 PANTS, bell bottom, broken sizes, 25 only 99c

4.50 SHIRTS, madras plaid, 8-14, 65 only 99c

3.69-4.98 JEANS, 8-18, 65 only 2.99

$3-$5 SHIRTS, dress and sport, 8-14, 80 only 99c

2.99-$5 WALKING SHORTS, 8-20, 50 only 1.99

big savings on young men's wear

$8 CASUAL PANTS, some no-iron, 12 only 1.99

4.50-$5 SPORT SHIRTS, no-iron, 9 to go 97c

$5 WALKING SHORTS, 18 famous make, 28-36 ..2.99

$-4.50 KNIT SHIRTS, crew neck, 62 only 1.99

$6-$8 SURFER TRUNKS, mostly prints, 62 only 2.97

YOUNG MEN'S 11.99 JACKETS of no-iron Dacron® polyester-cotton with barracuda collar. Only 36 6.99

MEN'S $17-$20 JACKETS. Nylon, with quilted or fleece linings, assorted colors and sizes. 12 only .....½ off

men's $15 - $17 knit shirts
6.99

Finest washable all wool sport shirts in two pullover styles. 40 in assorted colors, mostly small sizes.

MEN'S $4 KNIT SHORTS, first quality from stock. 100% cotton, short sleeves. 20 only 1.79

MEN'S $14-$17 SWEATERS, mostly pullover, few coat styles wool, Orlon® acrylic. Broken sizes. 25. 50% off

MEN'S SOCKS of acrylic-nylon. 57 pair in all sizes, colors. If perfect would be 1.50 .....56c

MEN'S ½ PRICE TABLE. Limited assortment of one of a kind menswear. Values from $1-$25.... now ½ off

MEN'S $4 PAJAMAS. Coat style with long sleeves. Full weight cotton broadcloth. Only 46 .....2.67

MEN'S $8-$9 CASUAL PANTS, famous brand, belt-loop, no-iron. 100 pair 4.99

MEN'S $50-$65 SPORT COATS, imports, domestics, 100, so hurry! Limited alterations 39.99

BEACH TOWELS, if perfect $5-$8. Only 37 of these velour and long looped lovelies 2.99

KING SIZE SHEET BLANKETS, if perfect $9. Nylon binding, limited colors. 26 only 4.99

1.78 PILLOWCASES. 240 first quality cases, with many bright patterns to choose from. pr. $1

SHOP THURSDAY 10-5:30. FRIDAY 10-9 . . . CHARGE YOUR EOM BUYS . . . UP TO 24 MONTHS TO PAY . . .
S&H GREEN STAMPS SAVE YOU MORE . . . CASH OR CHARGE

Film Show Is Planned

L'Union Francaise de San Diego has scheduled the showing of two films from the Radio-Television Francaise at a dinner meeting Saturday at Vacation Village Hotel.

The cocktail hour is planned at 6:30 p.m. with dinner at 7:30 p.m. at the Sitting Room of the hotel.

"Panorama Actualite" and "Le Ski en France" will be shown at the event at 8:30 p.m. Reservations for dinner may be made by calling Mrs. Maurice Chatelain, 274-1372, or Mrs. Pierre Fremont, 448-4662.

The club is a non-profit organization to promote the French language and culture. It offers members a choice of charter flights to France each year at a discount price and also sponsors a scholarship program for students planning to become teachers of French. Checks for $100 were recently awarded to Miss Gertrude Simoes and Miss Cheryl Willett, second year students at University of San Diego.

Gallery Talk Is Slated

San Diego District, California Home Economics Association, will meet at 10:30 a.m. March 30 at the Fine Arts Gallery in Balboa Park.

Charles F. Sykes will speak on Oriental rugs and will use actual material from his and his wife's collection. He became interested in Oriental rugs in 1961 and his collection includes rugs and woven items from Persia, Asia Minor, Caucasia and Central Asia. Some date from the late 18th and to the 20th centuries.

Sykes was graduated from University of Chicago and also attended Cornell University. He was stationed with the US Army in India. He is currently supervising probation officer with San Diego County Probation Office.

Hostesses for the meeting will be Mmes. O. W. Bartlett, Archie Duggan, Kenneth Fitzhugh, Robert O. Reed, Kenneth Summerfelt and Emmett W. Fowler. Reservations are required.

Canada has an average population density of 4.7 per square mile while the U. S. has 49.8.

CONFERENCE CHATTER—Nancy Rains, left, general chairman for the California State Society of Children of the American Revolution 38 Conference Committee, and her grandmother, Mrs. Harry W. R. Chamberlain, senior chairman, check for details for the three-day conference held recently at Glorietta Bay Motel and Coronado Woman's Club.

Girl Scouts Award Honors at Luncheon

Girl Scouts of La Jolla Neighborhood recently honored citizens who have given service to the group at a luncheon at the Atlantis Restaurant.

Dr. Anthony Rose of Western Bahavioral Science Institute was guest speaker at the event. Mrs. Gerry Anderson was honored for 35 years service. The group also honored Mrs. Cathy Cramer for 25 years service.

Receiving 20-year pins were Mmes. Lillian Mendenhall, president of San Diego-Imperial Council of Girl Scouts; Muriel Lichel, executive director of the council; and June Kielharn. Mrs. Silvia Sims received a 15 year pin.

Recognized for 1-year service were Mmes. Ruth Alexander, Beth Kuzman, Peggy Hainell, Barbara Custer, Virginia Isherwood, Lynn Smith and Esther Gage.

Receiving five-year pins were Mmes. Sue Engelskirchen, Edna Harper, Lynn Barker, Marcia O'Neal, Emily Baxter, Eileen Eders, Francine Papp, Barbara Reeves, Carol Houslein, Pat Pat Dahlber, Pat Suttles, Gloria Dunne, Del Chung, Joyce Quade, Marge Timmons, Ann Wallace, Pat DuPree and Helen Ellis.

Honored guests at the luncheon were Mrs. Mendenhall, Dr. J. Wilson Getsinger, the Rev. Gordon Hess, the Rev. Joseph Broadly, Dr. and Mrs. Ewart Wyle, the Rev. Walter Wolterstorff, Capt. and Mrs. Walter Rockey, Mrs. Marjorie Nichols Shea and Donald Jefferson.

Others honored were Lloyd Payne, Mrs. Katy Perry, Barbara Dickey, the Rev. Fred Coats, the Rev. William Forshaw and Mrs. William Sims.

Also attending were Lawrence Shaw of Bird Rock Elementary School, Mr. Nelson of Scripps and Torrey Pines Elementary School, N. Dean Barnes of Decatur Elementary School, Harold Balsiger of Muirlands Junior High School, Robert Menke of La Jolla High School, Father Sullivan and Sister Rosalieve of Stella Maris Academy and John Garland of La Jolla Light-Journal.

April Lunch Heads Listed

Mrs. Norton S. Walbridge, general chairman for the first luncheon meeting of San Diego County Chapter of Freedoms Foundation of Valley Forge, has announced her committee chairmen for the event.

Mrs. Arthur Aners will serve as co-chairman for the April 18 meeting at the Mission Bay Room of the Bahia Hotel. The advisory council and board of directors will meet at 11 a.m. with luncheon served at noon.

Other committee chairmen include Mmes. John Einhorn, invitations; Adam J. Kupiec, decorations; Jack Lewis Powell, hostesses; Fred R. Lee Jr., and Nick DiMeglio.

More For Your Bunny

MISSION VALLEY CENTER

It's a Taxpayer.

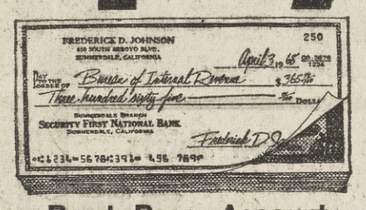

Ready ReservAccount

You've exempted. Deducted. Subtracted. Rechecked.
And you owe more than you'd planned on.
We know how it is. So we'd like you to know that Ready ReservAccount is a taxpayer.
It can supply our money to your checking account to help with tax bills. Just write a check and extra cash will be deposited automatically. Interest-free if repaid within 25 days. Or repayable on an easy, convenient basis.
If you have approved credit and could use some ready money before April 15, visit Security Bank.
Ask for a Ready ReservAccount.
It makes taxes less taxing.

Make your financial partner
SECURITY FIRST NATIONAL BANK
MEMBER FDIC

Newberrys
IF IT'S QUALITY YOU'RE LOOKING FOR

Pre-Easter Sale!

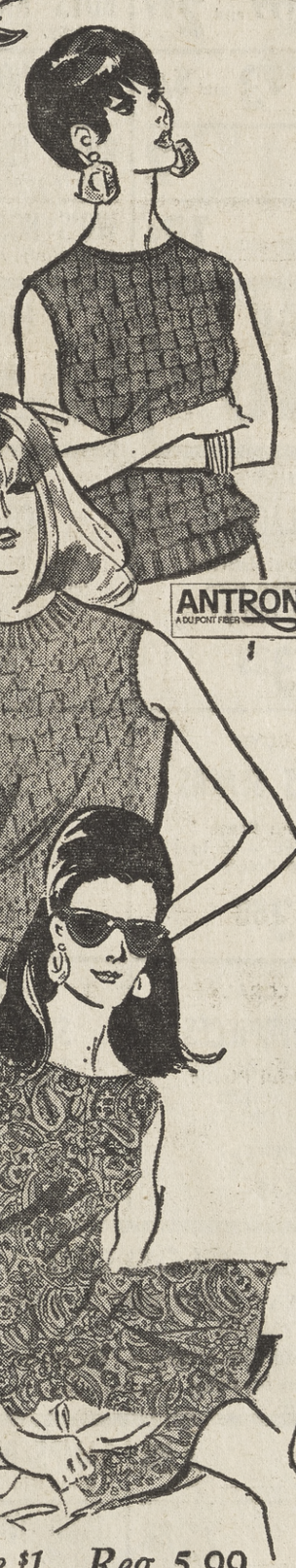

THE EASTER OUTFIT THAT RATES WITH BOYS

Save 1.99
Reg. 7.99
TRADITIONAL WOOL BLAZER WITH CREST
sale $6
Now in snappy spring colors as well as popular navy. 100% wool with metal buttons, crest, flap pockets, center vent. 6-18.

Save $1
Reg. 4.99
OUR BROOKDALE® IVY STYLE PANTS
sale 3.99 pr.
Boys oxford weave Dacron® polyester-cottons with Press-Me-Not finish. Navy, brass, pewter, blue. Regulars, 8-18, Slims, 8 to 14.

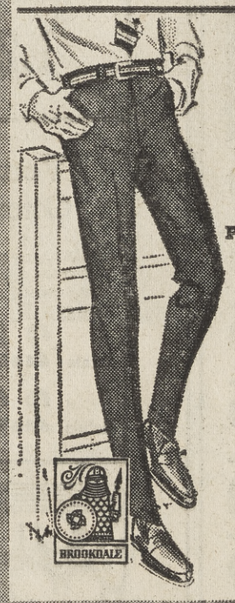

Save 1.22
Reg. 5.99
MEN'S BROOKDALE® PRESS-ME-NOT SLACKS
sale 4.77 pr.
Slim Ivy style in popular oxford weave. Fortrel® polyester-cotton with permanent press, and soil release feature. Spring colors. Sizes 28 to 42.

Save 55c.. Reg. 2.99
PROPORTIONED SLIPS FROSTED WITH LACE
sale 2.44
Lacy dress-up nylon tricots, some with shadow panels. So fresh in white or pastels. Average lengths, 32 to 40, Short lengths, 32 to 38.

Save $1.. Reg. 5.99
SHIFTS UNLIMITED IN SUCH SMASHING STYLES, COLORS!
sale 4.99
Culotte, tent, lined shifts, more! Ringing, zinging solids, stripes, prints in washable cottons, acrylic crepes, polyester-cottons, Avril® rayon-cotton. 8-16 or S-M-L sizes.

ANTRON® A DU PONT FIBER

Save 99c
SCOOP-UP SEE-SHELLS IN KNIT ANTRON® NYLON
sale $4 ea.
After sale 4.99
Gather enough to see you cooly through all spring and summer. Bare-armed knits revved-up with surface interest, some with diamond, checkerboard designs. Machine wash, dryable Antron Bucaroni nylon in smash colors. Sizes 34 to 42.

It's Easy to CHARGE IT

USE OUR CONVENIENT, EASY, FLEXIBLE CREDIT PLANS AT THESE NEWBERRY STORES:
MISSION VALLEY - COLLEGE GROVE - PACIFIC BEACH - 54th AND EL CAJON BLVD.

in time for the Easter parade...
BROGUES
with an unquestionable style and flair.
Black smooth and whiskey grain at the unbelievable low price of $10.99

Slim and sleek with a continental look for the swingin' set... $8.99

We honor Mastercharge

KIRBY'S SHOE STORES
The west's favorite family shoe stores
Open Monday and Friday 'til 9
929 Garnet, Pacific Beach

Penneys
ALWAYS FIRST QUALITY

OPEN MON. - THURS. - FRI.
EVENINGS TILL 9

Clearance

Women's Cotton Shifts
60 ONLY
Assorted Styles and Colors
S, M, L, XL, XXL. Orig. 5.00
2.88

Women's Vinyl Jackets
15 ONLY
A Real Bargain
Bone - White - Black
Orig. $12
9.88

WOMEN'S BETTER
DRESSES
A good selection of styles and sizes
75 ONLY
$5 and $8

WOMEN'S
SUITS
Tremendous values! A large selection
50 ONLY
$19 to $36

WOMEN'S
JEWELRY
A good selection of pins, necklaces and earrings
75 ONLY
66¢ and 1.44

BETTER YARDAGE
Suitings, Wools, Knits, Brocades
200 YDS ONLY
$1 and 1.88

WOMEN'S
DUSTERS
Cotton Cordana Prints and Solids
Broken sizes — 15 only
$2

WOMEN'S SPRING
COATS
Good Selection Spring colors
35 ONLY
18.88 to 25.88

WOMEN'S
SWEAT SHIRTS
Long and short sleeve
Assorted colors
Orig. 1.79-198 — 80 only
1.44 and 1.66

COTTON YARDAGE
36" wide. Solids, Prints, and Plaids. Real Savings!
300 YDS. ONLY
44¢ yd.

WO'S PETTI PANTS 38 Only, Sizes 5, 6, 7, 8 — 99¢
WO'S HALF SLIPS 42 Only, Sizes S, M, L — 99¢
WO'S BLOUSES 40 Only, Broken sizes — 1.99 and 2.99
WO'S ANKLE PANTS 27 Only, Broken sizes — $3 and $4
WO'S SKIRTS 11 Only, Real Value, Broken sizes — $2
WO'S FISHNET HOSIERY 35 Only, White only, Size 9-11 — 19¢

MEN'S SWEAT SHIRTS 11 Only, Burgundy, S, M — 50¢
MEN'S JEANS 20 Only, Real buy, Broken sizes — $2
BOYS' KNIT POLO SHIRTS 25 Only, Sizes 6 to 16 — 1.22
BOYS' HOPSACK JEANS 30 Only, Loden sizes, 6-18 — 3.44
BOYS' FLANNEL ROBES 4 Only, Sizes 16 and 18 — $1
WO'S HOUSE SLIPPERS 20 Pr. Only, Assorted styles, Broken sizes — 1.88

VINYL LUGGAGE
8 SETS ONLY
3 Piece Set — Black or Brown Floral Print
10.88 Set

HOUSEHOLD ITEMS
100 ONLY
Select from Spatula-Spoon Sets— Serving Trays — Set of 12 Tumblers and Many More
37¢

MEN'S
SPORT SHIRTS
Good selection Plaids - Solids - Knits
80 ONLY
$2 and $3

MEN'S
SLACKS
Several fabrics Broken sizes
45 ONLY
3.33

GIRLS'
COATS
Spring Pink or White 4-8-14 — Orig. 14.00
4 ONLY
7.88

GIRLS'
PAJAMAS
Leotard Style Sizes 1 to 6x
70 ONLY
1.99

JR. BOYS'
BOXER PANT AND POLO SET
Sizes 2 to 7
50 ONLY
1.88

BOYS'
DRESS SLACKS
Penn Prest
Orig. 4.98 — 6 to 18
50 ONLY
3.88

GIRLS'
SLIPS
65% Dacron 35% Cotton Penn Prest
50 ONLY
$1

TODDLERS'
PLAYSUITS
One Piece
Orig. 2.98
40 ONLY
1.88

JR. BOYS'
BOXER JEANS
100% Cotton Asst. Colors
48 Only — Sizes 2-7
88¢

FLORAL
CENTERPIECES
Colorful Plastic
Orig. 1.00
15 ONLY
77¢

GIRLS'
SPORT TOPS
Broken sizes
15 ONLY
66¢

GIRLS'
SWEAT SHIRTS
100% Cotton Short & Long Sleeve
37 ONLY
$1

DOLL CLOSEOUT
DEBTEEN — CARRIE — BABY SWEETUMS — BABY HUNGRY — BABY SAY 'N SEE — PLAYMATE
Real Values — Hurry! Lmited Quantities. — Be early!
50c will hold your purchase on layaway
2.99 TO 6.99

LAMPS TABLE—CHAIN 6 Only — 6.88
FLOOR LAMP 1 Only, Orig. 21.98 — 12.88
ELECTRIC TOOTHBRUSH 2 Only, 4 Brushes, Orig. 9.88 — $5
HAIR DRYER 5 Only, Orig. 22.95 — 17.88
CAN OPENER 3 Only, Orig. 17.99 — 13.88
PORTABLE HI. FI. 1 Only, Orig. 39.95 — 34.88
STEREO CONSOLE 1 Only, Orig. 299.95 — $219
WATER HEATER 40 Gal.on, Orig. 89.95 — $70

LAMPS--DESK 5 Only, Hi-Intensity, Orig. 6.88 — 4.88
HAND TOWELS 30 Only, Reg. 59c, Lilac only — 21¢
BLANKET 100% Acrilan, 3 only, Orig. 6.99 — 4.88
BLENDER 1 Only, Orig. 19.99 — 15.88
FLOOR POLISHER 1 Only, Orig. 29.88 — $20
STEREO CONSOLE 1 Only, Orig. 349.95 — $299
STEREO CONSOLE 1 Only, Orig. 299.95 — $177
EYE LEVEL ELECTRIC RANGE 1 Only, Orig. 299 — $188

PEO Posts Lunch Meet

Reservations must be made by noon Saturday for the business luncheon meeting of San Diego Reciprocity Bureau, PEO Sisterhood April 3 at First Presbyterian Church, 320 Date St.

Mrs. John S. Allender is accepting reservations for the 11 a.m. event which will also include election and installation of officers for 1968-69.

Mrs. Ted Hilbish is president of chapter IZ, hostess group for the luncheon and program after the business meeting. Mrs. Robert T. Forester, decorations chairman, has planned spring flower arrangements for the luncheon tables.

The program, prepared by the chapter's year book and program committee, will be a musical speech entitled "Spring's Words and Music." Narrators will be Mrs. John L. Spafford and Mrs. James S. West. They will be accompanied by Mrs. David Dunlap and Mrs. D. B. Neumann at the piano

Unaffiliates and PEO's visiting in San Diego have been invited to attend the event.

Style Show Set Friday

Members of Point Loma Assembly will model their original styles at a "Modes of Spring" fashion show luncheon at noon Friday at the clubhouse, 3035 Talbot St.

Yellow pots filled with large cloth flowers will decorate the tables, stage and mantel. Mrs. Philip W. Hardie and Mrs. Gail D. Edwards will be assisted by Mmes. Eugene Carlson, O. J. Williams, Donald E. Diller and Ralph E. Hall.

Luncheon arrangements will be made by Mmes. C. J. Bowers, Keith Hale and Otto Buysman. Mrs. Thomas Drake will be commentator for the fashion parade. Some models will be helped by members of their families during the show. Mrs. Harold Thomas, president, will be accompanied by her grandson from Los Angeles in displaying her fashions.

Reservations may be made with Mrs. James A. Ogle, 223-6263, or Mrs. Paul S. Edwards, 222-0083.

LADIES AUXILIARY

Ladies Auxiliary to Veterans of World War I, Barracks 240, will meet at 7:30 p.m. April 1 at the War Memorial Building in Balboa Park. Evelyn Barber will preside. A social hour will be held after the meeting.

PHILHARMONIC PREVIEW—Dr. Jan Popper, right, spoke at the preview lecture luncheon staged Thursday at the Catamaran Hotel by San Diego County Committee to the Los Angeles Philharmonic Orchestra Association. Chatting with him were Mrs. Vernon H. Gaston, left, and Kayo Inoue, one of numerous American Field Service students honored at the event.

Committee Attends Orchestra Rehearsal

San Diego County Committee was represented at the seventh annual invitational rehearsal of the Los Angeles Philharmonic Orchestra held recently at Dorothy Chandler Pavilion in Los Angeles.

Zubin Mehta conducted the orchestra at the rehearsal sponsored by the board of directors of the Southern California Symphony-Hollywood Bowl Association.

Attending from La Jolla were Mmes. Richard Blow, Bernice Behling, John F. Blackie, Henry Fenn, Edwin C. Gere, Vernon H. Gaston, Charles Hornburg, Marion Laing, William H. McCabe, Lynde McCormick, Herbert Noble and Joseph E. Padgett.

Others included were Mmes. Lee A. Randall, Arthur Alexander Smith, Frederick Shafer, Hector Stuart, H. L. Smith, S. Lee Tanner and Charles Warkand, Misses Frances Giddings, Leda Klauber, Charlotte Paddack and Jessie Shearer.

Other La Jollans were Messrs. and Mmes. Sedgwick W. Fraser, Laurene Umbach and Robert Harper.

Mr. and Mrs. John M. Harvey and Mrs. John C. Owen of Pacific Beach also joined the group. Mrs. C. B. Anfinsen, Mrs. Park Hays Miller Jr. and Mr. and Mrs. Van A. Goodrich of Del Mar and Mrs. Robert T. Warner of Poway attended.

The group also attended the preview lecture luncheon Thursday at the Catamaran Hotel. Dr. Jan Popper was guest speaker. Honored at the event were American Field Service students from San Diego County.

Sassafras trees are found from Maine to Florida and Texas.

OES Party, Lunch Posted

Harbor Lights Chapter 600, Order of the Eastern Star, will hold a card party, luncheon and bazaar entitled "Spring Blossoms" at noon Saturday at Scottish Rite Memorial Center.

General chairman is Mrs. Henry Slepski, associate conductress. She is being assisted by Mmes. Vida Rae Paul, reservations; John Lehman, luncheon; Gene Lia, bazaar; Robert Childress, jewelry; Frank Shannon, silent auction; Paul, flower arrangements; Robert Holt, candy; Chalmers Powell, desserts; A. E. Bernson, copper jewelry; Frank Felton, table prizes and favors; and Ann Sparks, cashier.

NECKLINES LOOK NATTY

Man-tailored ascots — in dots, tattersalls, checks—and ruffled all-around jabots fill in necklines of new costumes.

Dan River Ginghams
The look of embroidery. Woven cottons with Wrinkl-Shed and Dry-Don, the ultimate in carefree wash and wear. 45".
1.20

Printed Swiss Dot
Pretty girl floral pastels. Pink, green, blue, aqua, yellow in washable dotted Dacron and cotton. 45".
1.80

Ruffino Prints
Smart new prints on textured flax spun basket weave. 45% Rayon, 35% Cotton, 20% Flax. 45"
2.00
Matching Voile 1.50

Sateen Prints
Polished surface cottons. Bold abstracts and flowers brighter and bigger than nature. 45".
2.00

Ventura Ottoman
California styled cotton prints with extra dimension. Washable, crease resistant Ottoman cord. 45".
Prints 2.50
Solids 2.30

Rob Roy Flannel
Softly napped, smooth washable rayon. Fashion solid shades and matching Tattersall plaids, 54".
3.30

Spring Woolens
Whites, neutrals, pastels, and Americana colors. All wools and blends in new textures, new weaves 54-60".
From 3.00 To 12.00

Moygashel Linen
Irish linen at its loveliest. Our finest selection of prints, solids, embroideries. 36".
From 4.00 To 16.00

GOLDEN STATE FABRICS

MISSION VALLEY 297-3826 • ESCONDIDO VILLAGE 746-8040 • CLAIREMONT QUAD 276-2779 • PACIFIC BEACH 274-6854

Dream Theme Listed For Sunday

"Childhood Dreams" is the theme chosen for the 11th annual Southern Counties Children's Foundation benefit buncheon slated Sunday by the Native Daughters of the Golden West.

A 10 a.m. social hour will precede the 10:45 a.m. buncheon at the International Room of the Beverly Hilton Hotel in Los Angeles.

Attending from San Diego Parlor 208 will be Mrs. Louis Mason of Point Loma, president; Miss Barbara Dunn, local chairman for the foundation; and Mrs. Allen Higdon and Mrs. Woodrow Cheney.

Mrs. Stella Bentley of Placerita Parlor 277 is general chairman for the event. She will five the welcoming address and the greeting will be extended by Mrs. W. Lyall Goldie of San Gabriel Valley Parlor 281, grand president.

Miss Anna T. Schiebusch, of Los Angeles Parlor 124, past grand president, will give the invocation. Mrs. Audrey D. Brown of Sutter Parlor 111, past grand president, will receive parlor presentations that will go to the Rehabilitation Center of Children's Hospital in Hollywood. She will give a brief resume on the history of the Children's Foundation.

Don Moore, educational director of the Los Angeles Times, will speak to the group on the works and progress of the foundation. Entertainment will be provided by Myron Florein of the Lawrence Welk Show.

A special meeting will be held at 1:30 p.m. in Empire Room to process new cases by the Children's Foundation State Committee.

The NDGW is a fraternal order of native California women which is active in California education, civic participation, preservation of natural resources, historical landmarks and monuments, legislation and several types of welfare.

It supports the foundation which places no restrictions on race or religion. The requirement for children under 18 is simply residence in the state with intent of remaining at the time of application.

The foundation is supported entirely by voluntary donations. The service reaches the average income families who sometimes find that the needs of their children are greater than their ability to finance. Braces, wheelchairs, artificial limbs, speech correction lessons, camperships for sightless or handicapped children, hospitalization, nursing care, medicines, operations, hearing aids, psychiatric care, glasses and corrective shoes are included in aid to the children.

Albania is the most isolated country in Europe. It can be reached only by sea and air.

DAR to Hear School Talk

La Jolla Chapter, Daughters of the American Revolution, will meet at 2 p.m. April 2 at Forshaw Hall.

Mrs. Frank R. Mettlach of San Miguel Chapter, state chairman of DAR Schools, will discuss the schools which the group maintains. DAR supports large schools for mountain children at Tamasee, S. C. and the Kate Duncan Smith DAR School at Grant, Alabama. Mrs. Mettlach will show slides illustrating the school activities.

The nominating committee will present a slate of officers for the coming year. A discussion will also be held of the recent state convention held at Coronado. It was attended by 20 La Jolla members.

Hostesses for the tea after the meeting will be Mmes. F. W. Whitney, S. K. Cooke, A. W. Duffield, M. R. Heririck, J. R. Hutchinson, J. E. Mohler, H. D. Neeley and Miss Florence Otis.

Consumer Talks Set By Jewish Section

Reservations must be made by Saturday for the luncheon meeting planned April 2 by San Diego Section, National Council of Jewish Women.

Mrs. Harold Feldman or Mrs. Herbert Gross may be contacted regarding reservations for the 11:30 a.m. event at the Hanalei Hotel.

John H. Guill Jr., regional assistant commissioner of the United States Food and Drug Administration, will speak on 'FDA and Consumer Protection.

He will show color slides with his talk and will discuss labeling requirements for various products, guidance in purchasing goods, drugs and cosmetics, honesty in packaging and quack medical devices.

Guill who received his degree in entomology from the University of Maryland has been with the administration since 1939 and has served in his current position since 1967.

"The Role of Government in Solving Consumer Problems" will be discussed by Mrs. Mark Valory, consumer counsel of the State of California. She will explore the role the state plays in protecting the consumer from fraudulent selling practices.

Mrs. Valory was appointed by Gov. Ronald Reagan in 1967. She was graduated from San Francisco State College and University of California at Berkeley.

Mrs. Feldman, program director, will preside at a question and answer period after the discussion. The meeting is open to the public.

Sen. Mark Hatfield, of Oregon, doesn't smoke or drink.

More For Your Bunny

MISSION VALLEY CENTER

SAN DIEGO'S FINEST HEALTH CLUB and SPA FACILITIES

Enquire About Low

ECONOMICAL CHARTER RATES

Enjoy

2 SEPARATE CLUBS

For MEN and WOMEN

PAY... ONLY $5.00 FOR THE FIRST 30 DAYS

Then Pay a Special Low Monthly Rate On a course individually designed for you (Limited offer next 20 Members)

Heated *Relaxing* SWIMMING POOLS

You'll enjoy a refreshing dip in the Health Spas, indoor or outdoor swimming pools . . . FREE classes in water exercise.

Hot Whirlpool Mineral Baths

The most modern method of Hydro-Therapy. Special warm 109° mineral water explodes against you in a controlled massaging force to give you the ultimate in relaxation. Stimulates entire muscular and circulatory system. Offers relief from arthritis, rheumatism, bursitis aches and pains.

Turkish Steam Baths

For those people who enjoy this system of "wet steam", an exclusive feature with the Health Spa. The warm, moist atmosphere relaxes you; helps relieve stiff, tired muscles, gives the skin a deep, glowing cleanliness almost impossible to believe. Feel the rheumatism, bursitis aches and pains.

European Sauna Baths

Relax while pounds melt away! As a beauty aid it opens pores and is beneficial for your complexion. Known for years for the wonderful exhilirating feeling of well being. Reap the benefits of the deep, penetrating heat, also lose up to 3 lbs. per session.

Sun Ray Room

Here in the timed, controlled ultra violet rays, you develop safely, surely, a glowing, healthy gold-bronze skin. Know the feeling of a clear, healthy tanned complexion all year long. It takes only a few seconds each visit.

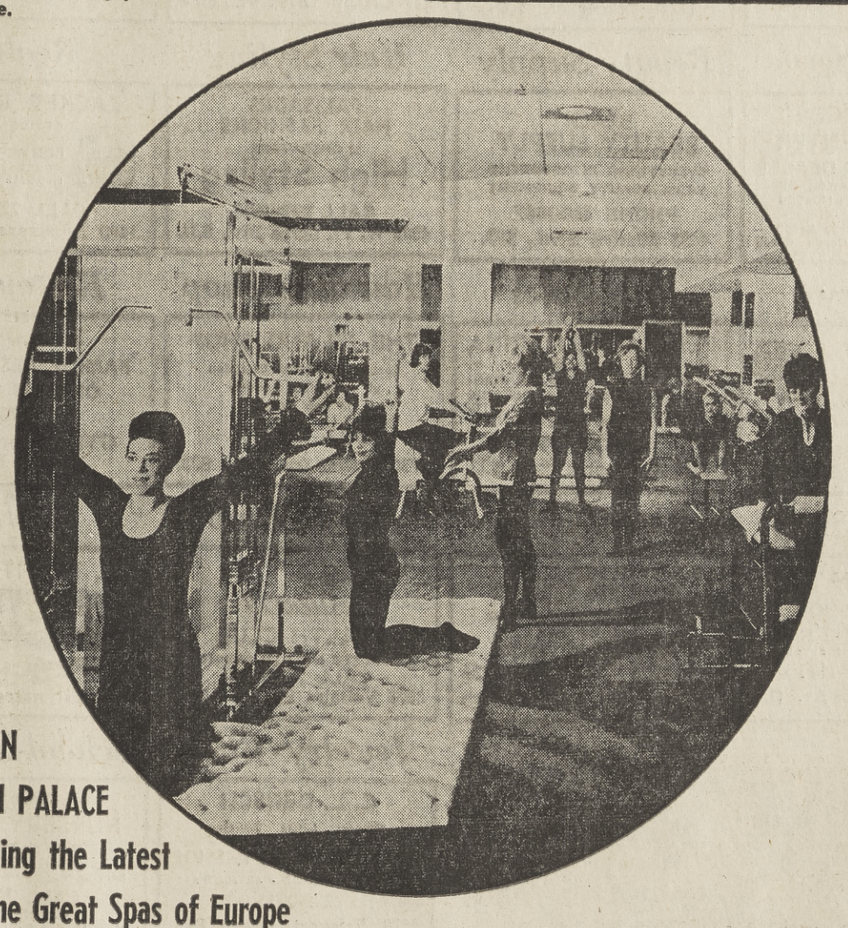

ULTRA MODERN HEALTH PALACE Combining the Latest From the Great Spas of Europe

Your Private "Keep-Fit" Club. We'll slim you — firm you . . . keep you fit and healthy $250,000 worth of patented scientific electrical and mechanical machines to do the work for you. Your indiviidual program is prescribed after a physical and fitness anaylsis . . then personally supervised by your instructor during each visit. Our system is safe, fast and invigorating.

YOU CAN honestly LOSE 10 to 20 POUNDS IN JUST 60 to 90 DAYS!

PUBLIC SWIM SCHOOL – REGISTER NOW

1019 GARNET HU-89382

3040 CLAIREMONT DR. BR-69115

"Everything under the Sun for Health and Fun"

GYM-N-SWIM HEALTH SPA

Created for Discriminating Men and Women who like to be trim . . . healthy . . . younger looking . . . Prestige Clubs located Coast to Coast and World Wide

TROOP TRIP—Final plans are being made by members of Senior Girl Scout Troop 125 for a trip to Guadalajara, Mexico City and Cuernavaca April 5 through 21. They will stay at "Our Cabana," a residential center operated by the World Association of Girl Guides and Girl Scouts. Packing for the trip, from left, are Mrs. W. W. Hickman, advisor, and Nancy Hall and Suzanne Roth.

FABRIC NEWS

Look for: supple new poplins for fluid fashions . . . the firmer hand of ducks, cords and twills in plains and coordinating prints for active sportswear . . . the much-in-demand, highly versatile piques in a flat coordinate. exciting for styles with show-off shorts and peek-a-boo panties, and high-fashion terries.

Soft cottons — for fullness without bulk—voile and dotted swiss, lawn, batiste, oxford, chambray, broadcloth.

Mr. and Mrs. Harold Palmer announce the birth of [illegible]4 at Doctors Hospital.

Take Cue From Films

Dresses and sportswear have gone soft and supple. Gone are the stiff cardboard styles that have camouflaged the flattering curves the pretty girl delights in showing off. Close-to-body styles that define the shape are non-restrictive, with wraps that fall fluidly and gracefully to enhance the elegant and romantic look that today's moviemakers have inspired.

The influence of Hollywood and the art films is everywhere. The Zhivago belted look shows off a small waist; the long draped Tom Jones sleeve falls loose and free; the rush of a full skirt creates a rhythm of movement when in motion; the Bonnie and Clyde tailored shirt goes languid and moody.

Colors are clear and bright. Prints of varying dimensions go a little softer Stripes are "in," from the narrowed to the big, bold block busters. Florals have grown to super dimensions in a collection of Haitian inspired prints. Pucci-like prints still zig-zag and swirl in hot colors that makes the signature unmistakably his; and solid colors in light and bright shades mix-and-match to coordinate or contrast.

The popularity of knits keeps growing. There is no limitation to their use. They are cleverly constructed, and from the standpoint of wearability, women love them.

As hems flip out, jackets shape in, and waistlines return, there'll be even broader use of soft, drapeable knits. For Spring '68 designers have snapped up a new silky knit that looks like silk matte jersey. Women will love the luster of the fabric and the luxurious feeling next to the skin. This silky new fiber, called texture-set Enkalure nylon, is from American Enka.

Designers and couturiers were inspired by the wide variety of prints on Enkalure nylon. Loomtogs created a Haitian inspired sportswear collection in exotic flower patterns of Jasmine. Frangipani, Mimosa and Orange Blossom; Guy D translated today's romantic mood in a form-fitting dress with a deep V neckline; Mr. Thompson, the coordinates master, worked Pucci-like prints and mixed and matched them with solids for a casual look; Gabriella of Pranx styled tunics and tights in color-crazy pop prints.

Mr. and Mrs. Manuel Sousa of Point Loma announce the birth of a daughter March 15 at Doctors Hospital.

Dolls Shown At Garden Tea Event

Guests at the fifth annual Heart Tea held recently at the Mt. Helix home of Mr. and Mrs. John Davis viewed a collection of dolls representing numerous countries.

Chairmen for the tea were Mrs. Ross Tharp of Point Loma and Mrs. Charles C. Dail.

Mrs. Davis' doll collection was on display during the event at the garden home. The house and the surrounding terrain are blended and feature seven specialized gardens with waterfalls, fountains, streams and pools.

More than 150 guests attended the social fund-raising event which benefits the Heart Fund. Hostesses included Mmes. Charles Karpinski, William J. Kuzman, Richard Woltman, William Young, John Schmitter and Robert Salisbury.

Others included Mmes. Frank Alessio Sr., Frank Alessio Jr., Harry L. Foster, Rex Robinson, Hugh D. Weckerly, Albert B. Klug, William Sommer, William A. Graham and R. F. Bettencourt.

Mr. and Mrs. David Quair announce the birth of a daughter March 16 at Doctors Hospital.

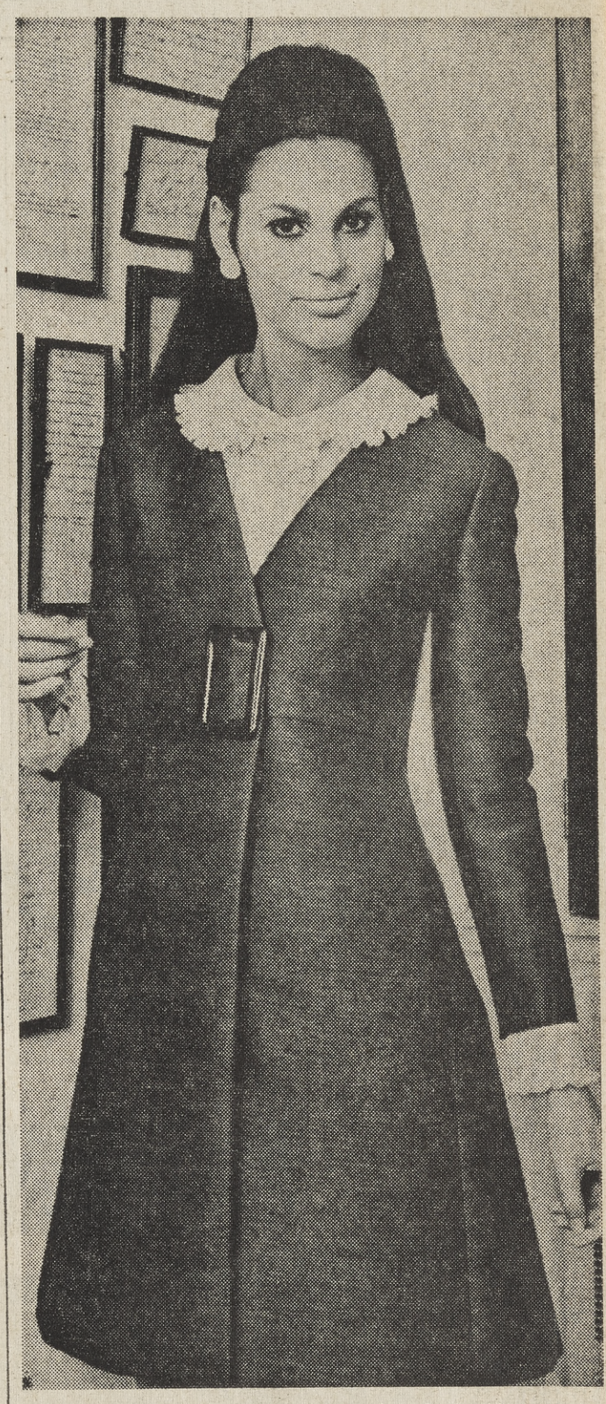

FRILLY FROSTING—Wrapped and sashed wide above the waist, the grey coatdress outdoes itself for spring. Frosty lace trim cuffs peek-a-boo from the sleeved and a blouse-like insert embellishes a V-neckline from Hannah Troy by Murray Nieman.

SHOP THE FIRMS THAT ARE LISTED IN THIS DIRECTORY!

BIGGEST LITTLE JEWELER IN OCEAN BEACH is C. L. Dersch which is situated in the same building with Peninsula Gift Shop at 4920 Newport Ave., Ocean Beach, (222-0215). Mr. Dersch, in business in Ocean Beach for 16 years, has a complete selection of diamonds, rings, silverware and Elgin, Bulova, Benrus, Beleforte, and Caravel watches. He does watch, clock and jewelry repairing. Gladys Dersch is manager of the gift shop which has attractive Humell figurines, Imperial milk glass, carnival glass, and English Bone China.

Chinese Rest'rnt.

MIDWAY HOUSE
RESTAURANT
Specializing In Delicious
Cantonese & American Cuisine
222-0323 — 222-0324
3577 Midway Dr., San Diego

Paint-Wallpaper

Bryan's
Paint Store
PITTSBURGH PAINTS
WALLPAPERS
488-7965
1062 GARNET, PACIFIC BEACH

Hair Styling

CHARLES
HAIR STYLIST
5643 La Jolla Bl. 454-6117
1180 Rosecrans 224-3209
7907 Othello 279-2020

Pizza

Great Pizza
Shakey's
PIZZA PARLOR
279-3300; 222-0388
7888 Othello 3225 Midway

Garage

POINT LOMA GARAGE
AUTO REPAIRING
ALL MAKES
AMERICAN & FOREIGN
CALL 223-3344
1214 Rosecrans, Pt. Loma

Plumber

Ralph Dover
Plumber Nite or Day
• REPAIR — Call 223-8832
• REPIPE • REMODEL
4752 VOLTAIRE, S.D.

QUALITY ROOFS ARE THE BUSINESS OF J. P. Witherow Roofing, 1001 Morena Blvd., San Diego, which offers complete roofing service. J. P. Witherow is owner of the firm which has been serving San Diego County since 1935, and Bob Hartman is manager. The firm is applicators for Ther-Mo white coating, and Johns Manville products are featured. Composition-tile and wood shake shingles also are available at Witherow. Estimates are given without obligation, and a call to 297-4701 will bring full information of roofing service.

Adding Machines

Pacific Beach
BUSINESS
MACHINES
488-8811
Authorized Sales & Service
for Remington Office Machines
1380 Garnet, Pacific Beach

Beauty Salon

GINA'S BEAUTY
BOUTIQUE
Professional Hair Care
7 OPERATORS
COFFEE FOR OUR PATRONS
Call 224-2739
1360 Rosecrans, S.D.

Hair Styling

CATALINA
HAIR STYLING
Complete
BEAUTY SERVICES
CALL 222-7193
913 Catalina Blv., Pt. Loma

Poodle Grooming

KARLA'S
Grooming Center
A Beauty Shop for Dogs
CALL 224-1453
4741 Pt. Loma Ave., Ocean Beach
— Sunset Cliffs & Pt. Lom Area —

Service Sta.-Shell

Ed Brown's
POINT LOMA SHELL
COMPLETE AUTO CARE
CALL 223-9739
3710 Voltaire, Point Loma

Travel Service

Fiesta INTERNATIONAL
TRAVEL SERVICE
more enjoyable travel
with expert planning
CALL 224-3691
3595 Frontier St., S.D.

Appliance Serv.

APPLIANCE
SERVICE CENTER
AUTH. MAYTAG DEALER
SERVICE ALL MAKES OF
HOUSEHOLD APPLIANCES
CALL 274-9922 — 224-3126
1447 GARNET, Pacific Beach
5040 Newport Ave., Ocean Beach

Beauty Supply

BEACH
BEAUTY SUPPLY
EVERYTHING IN COSMETICS
WIGS, BEAUTY EQUIPMENT
PHONE 488-1047
4655 Mission Blvd., S.D.

Hair Styling

PALISADES
HAIR FASHIONS
12 OPERATORS
High Styling
CALL 222-0404
4005 W. Pt. Loma Blv., S.D.

Realtor

ZACKER REALTY
RESIDENTIAL
COMMERCIAL
INCOME
CALL 224-3151
1470 Rosecrans, Pt. Loma

Sewer

Clean Rite SEWER
AND
DRAIN
CLEANING SERVICE — 24-Hour
Locally Owned & Operated
276-3312 TOLL FREE

Violins

HARRY S. WAKE
CUSTOM MADE
Violins - Violas - Cellos
COLLECTOR DEALER
CALL 222-8975
4334 VOLTAIRE, Pt. Loma

Bakery

POINT LOMA
Home Bakery
& Coffee Shop
Wedding & Birthday Cakes
Our Specialty
224-2358
3022 CANON San Diego

Boat Sales

PEREZ COVE MARINA
GLASSPAR, LARSON, IMP., T-CRAFT, SKIPJACK BOATS, EVINRUDE MTRS. SALES & SERVICE
INSIDE BOAT STORAGE, OUTSIDE SLIPS
Call 224-3131
1660 S. Shores Rd., S.D.

Hawaiian Shop

THE ISLAND SHOP
Largest & Finest Selection
of Hawaiian Apparel
in San Diego
CALL 222-5156
2720 Shelter Island Dr. S.D.

Restaurant

SHELDON'S
FAMILY RESTAURANT
OPEN 24 HOURS
Call 273-3833
4711 Mission Bay Dr.
Pacific Beach

Barber Shop

MAGANA'S
BARBER SHOP
OPEN DAILY EXCEPT SUNDAY
3 Barbers to Serve You
CALL 223-1171
4804 Santa Monica Av. O.B.

Bookkeeping

GENERAL
BUSINESS SERVICE
BUSINESS COUNSELING
INCOME TAX
BOOKKEEPING SERVICE
488-1700 459-1636
1135 Garnet, Pacific Beach

Health Club

ALL AMERICAN
HEALTH CLUB
COMPLETE HEALTH SERVICE
CALL 223-9125
3675 Voltaire St., Pt. Loma

Roofing

J. P. WITHEROW
ROOFING
Free Estimates — 297-4701

KARLA'S GROOMING CENTER, a Beauty Shop for Dogs, is a new shop at 4741 Point Loma Ave. at Sunset Cliffs, San Diego, (224-1453) which was opened last year by Karla Rhoads. All service to make a dog look pretty are offered at Karla's Grooming Center, and experienced groomers do trimming, grooming and bathing of pets. Karla, with more than 24 years of experience as a pet groomer, gives instruction in dog cleanliness and comfort. Complete line of jeweled collars and leashes stocked. Appointments can be made by phone.

Jewelry - Gifts

C. L. DERSCH
Biggest Little Jeweler
PENINSULA GIFT SHOP
GIFTS - CARDS - JEWELRY
222-0215
4920 Newport, Ocean Bch.

School-Nursery

LOMA ALTA
NURSERY SCHOOL
Full or Part Time
STATE LICENSED
Serving Pt. Loma & Beach Areas
CALL 224-4733
4426 MENTONE—
Near Nimitz & W. Pt. Loma Blvd.

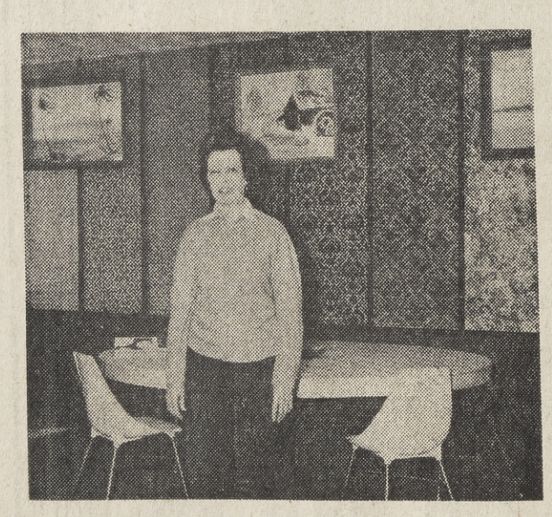

BRYAN'S PAINT STORE, 1062 Garnet Ave., Pacific Beach, (488-7965) carries a complete line of supplies for the painter and the do-it-yourself decorator. Mrs. Isabell Bryan, owner of the store which has been serving the district since 1948, has a large selection of the popular Pittsburgh paints with a complete line of exterior and interior paints in all colors as well as wallpapers and matching decorator materials, and scenic murals. In addition, Bryan's Paint Store has a complete stock of paint supplies as brushes, rollers and scrapers.

Liquor-Deli.

Chris' LIQUOR
Kosher
& Italian
Delicatessen
CALL 222-0518
2275 SUNSET CLIFFS, S.D.,
at W. Pt. Loma Blvd.

Sea Food

THE WHEEL HOUSE
SEA FOOD — COCKTAILS
"Ocean's Best Seafood"
CALL 222-4471
1956 BACON
Ocean Beach

Skin Diving

Diving Locker
SUITS - GUNS - LUNGS
Diving Information & Instruction
CALL 488-9088
1020 GRAND Pacific Beach

VW's - Autos

WOLFF MOTORS
Volkswagen
Authorized Sales
and Service
Overseas Delivery
Call 273-0150
4555 Mission Bay Drive

Moving-Storage

Ocean Beach Transfer
Moving and Storage
LOCAL - STATEWIDE
No Lot Too Small for Storage
CALL AC 3-3271
2229 BACON, Ocean Beach

Serv. Sta.-Ch'vrn.

WELLS HAWTIN
CHEVRON
Complete Service
Tires - Batteries -
Brakes
CALL 222-2106
4910 SANTA MONICA
Ocean Beach

Surfboards

GEORGE'S
SURF SHOPPE
SALES - REPAIRS - RENTALS
Call 488-5571
3861 Mission Blvd., S.D.

Wigs

The Wig Affair
Wigs - Falls - Postiche
Complete Styling
Wholesale — Retail
Call 222-7919
4896 Newport Ave., Ocean Beach

Here's the Wrap-Up . . .

The Spring fashion wrap-up is the Bathrobe look . . . the newest, softest shape of coats, suits and dresses.

The Bathrobe is part of a pattern that began with pants, pantsuits, ties, safari-shirts and jackets, the whole masculine look and more . . . which now has turned soft.

St. Laurent gets credit for putting the woman into man's clothes and keeping her a woman when he added velvet, lace and blousing to his original "Smoking" concept. "Bonnie and Clyde" certainly gets credit for bringing back the "Thirties" part of it.

The Bathrobe is the newest link in this stolen-from-the-boys fashion with its deep shawl collar — ready to be filled in with ruffles, tucks and turtle-necklines . . . and its sashed tie pulled up high or down low — it is moving in and out of the best design rooms in New York.

Clean Gloves Via Mail

Leather glove cleaning can be solved painlessly . . . let someone else do it for you! Now there's a new unique service that cleans gloves and returns them to you 24 hours after they've been received and at a nominal price too . . . $1.25 for short ones, $1.50 for opera length. The name? Glove Masters. Address? 451 East 167th St., Bronx, New York. Special glove envelopes, sent upon request, facilitates this fast service.

Just send the gloves to Glove Masters at the above address and enclose dollar amount for gloves to be cleaned; or write for a special glove envelope, already addressed. It's fast . . . it's clean . . . it's efficient

Dinner Event Is Planned

The Woman's Auxiliary to the Plumbing, Heating Cooling Contractors of San Diego will meet April 3 at the association hall, 3554 University Ave.

Cocktails will be served at 6:45 p.m. with dinner at 7:30 p.m. The fund-raising Mexican dinner is open to members and guests of the contractors.

A closed membership meeting will be held after the dinner. Reservations may be made by calling Theo Ellery, 282-7602.

Mr. and Mrs. Richard Orvik of Clairemont announce the birth of a daughter March 15 at Doctors Hospital.

Posies Accent Charm

Accolades for the designers! Women blossom in the Spring fashion picture. The hardware is melting into soft glamour. Architectural shapes are forgotten in favor of fit and flair. The every-which-where belt has settled at the waist. Flowers, free from the rigidty of yesterday's corsage, crop up anywhere.

In the face of all this feminity, women happily combine the tried with the new. Limbs are artfully stocking-ed with pastel brights and lacy nets. Faces glow with makeup sheer as a second skin. Almost every lass adds a hairpiece perked up with flowers to her crowning glory. It is all fun and there is lots of fakery. But 1968's "Realgirl" wants something as alive and real as she is. Florists' Transworld Delivery designers "pick posies" to accent American beauties.

Today, petite blossoms go anywhere you want eye appeal. Cymbidium orchids follow a fashionable V-neckline. Rosebuds set off a sash belt. Daisies soften the outfitted look of the season's three-piece suit. Flowers group together or scatter singly over pockets, collars and cuffs. They can be a part of your everyday wear or a specialty item to complete a certain look.

Ruffles and lace often peek-a-boo from the miniest dresses. For a delightful change, florists enhance your flirtation rating with the surprise of a nosegay on your shoe.

And speaking of flirtation —look for the return of the ringlet. Ringlets mean romance, romance means flowers, and well, it all blends so well together. Tuck a flower behind your ear or pin flowers to bows when you tie back the curls.

Spring this year is pronounced with pastels and delicacy. The wild days of the jungle prints and clattering bangles are gone. Flowers, lace and bows show off the spirit of romance.

WHAT ABOUT PANTDRESS?

Culotte, divided skirt or pantdress—by any name, the skirt with the look of a dress and the ease of pants appears frequently in the spring-summer fashion picture. It's designed for all activities from lounging to travel.

Mr. and Mrs. Fred Storniolo announce the birth of a son March 14 at Doctors Hospital.